1962

FALCON

Digitized by the Internet Archive
in 2013

http://archive.org/details/falcon1962madi

The Falcon

MADISON BRANCH
ROCKINGHAM COUNTY PUBLIC LIBRARY
OUTREACH
MADISON
MAYODAN
REIDSVILLE
STONEVILLE

Madison-Mayodan Senior High School

Edited by

The Senior Class of 1962

Contents

Dedication Board of Education Administration School Dedication
Annual Staff Seniors Underclassmen Athletics Organizations
Activities Ads

Foreword

We the seniors of the class of 1962 of Madison-Mayodan Senior High close the doors on four happy eventful years - four years in which we have established high ideals, lasting friendships, and pleasant dreams for the future.

We have endeavored to bring you an annual we are proud to present, and which we hope you will be proud to own.

If in the future years this annual makes 1962 live again for you, then we have accomplished our task.

Lynn Fuquay — Mascot

Andy Fallin — Mascot

Dedication

For your untiring efforts to understand and help us through our high school years, and for your wonderful service, we dedicate the 1962 Falcon to you, Miss Betty Jean Steele.

Board of Education

Left to right: Donald B. Stilwell, Jr., Dalton L. McMichael, W. Cantey Johnson, John W. Carter, Ben F. Archer

Superintendent

The Senior Class of 1962 would like to express its appreciation to the Board of Education and to our Superintendent, Mr. V. Mayo Bundy, for their untiring efforts, their long hours of work, and vital interest in our school and student body. We are proud of our new Senior High School and say "thank you" to all those who helped to make it possible.

MR. V. MAYO BUNDY

Charles E. Fleming

To Mr. Charles E. Fleming, our principal and friend, the Senior Class of 1962 express their appreciation for his inspiring leadership, his urge to promote our character, his unusual good humor in every situation, and his unfailing efforts to make our school a better place in which to live.

FACULTY

I dare do all that may become a man;

Who dares do more, is none.

SHAKESPEARE

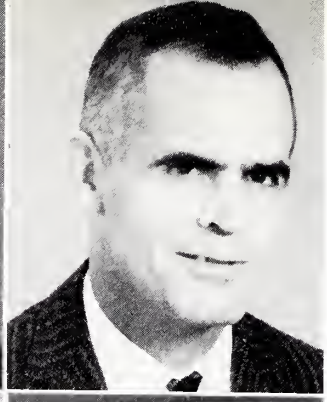

GEORGE A. BRYANT
Physical Education, Guidance

J. P. CARTER
Social Studies

RICHARD COLLINS
Band

CLAUDE COMER
General Science, Mathematics

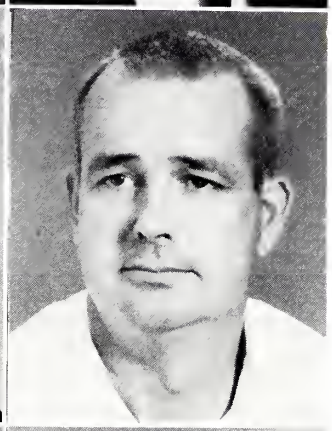

IRMA S. CREWS
Mathematics

RAYMOND CURE
Physics, General Science, Mathematics

JERRY JONES
Home Economics, Family Living

T. L. KNIGHT
Commercial

RUTH McKELLER
Foreign Language

JACK NORRIS
English

LILA ROBERTSON
English

LLOYD ROBERTSON
Agriculture

KATHERINE ROSS
Social Studies, Physical Education

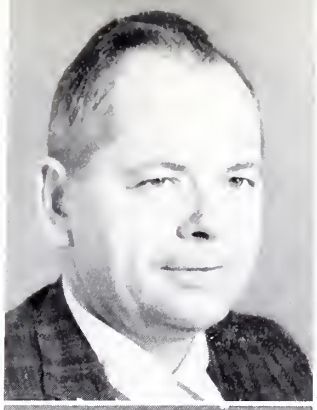

NELSON ROSS
Biology

LORRAINE S. SCOTT
Commercial

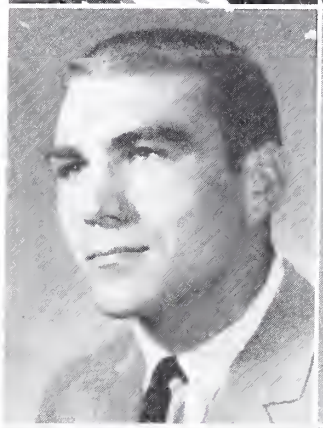

BETTY JEAN STEELE
English

RUTH THOMAS
American History

HAZEL TRIPP
Home Economics, Family Living

HOWEL TUTTLE
Secretary

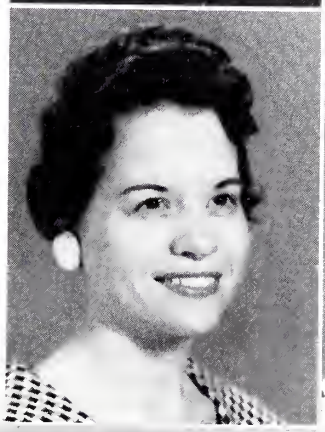

IRMA P. WEBSTER
Librarian

MAUDE WEBSTER
Chemistry, Mathematics

GLADYS YOUNG
English, Social Studies,
Physical Education

The Honorable Terry Sanford Dedicates Madison-Mayodan October

Governor of North Carolina
Senior High School
20, 1961

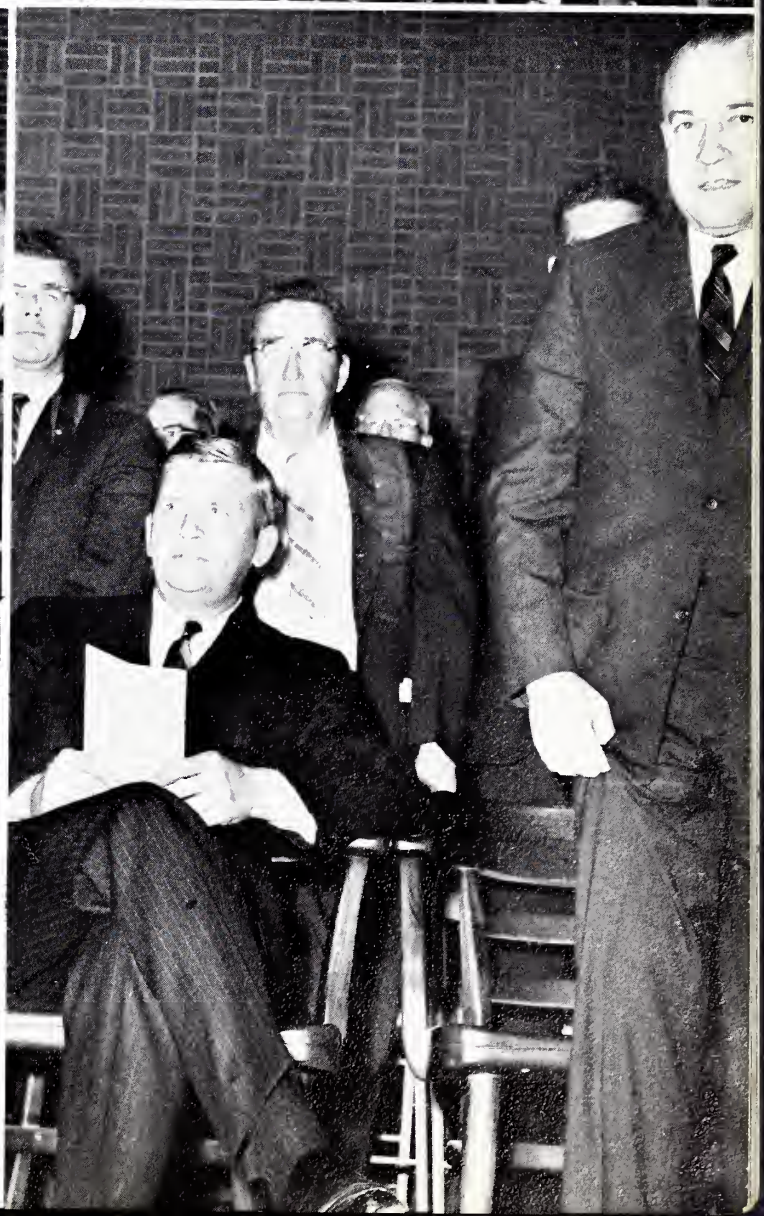

Annual

DODD WEBSTER
Photographer

TOMMY COOK
Art Editor

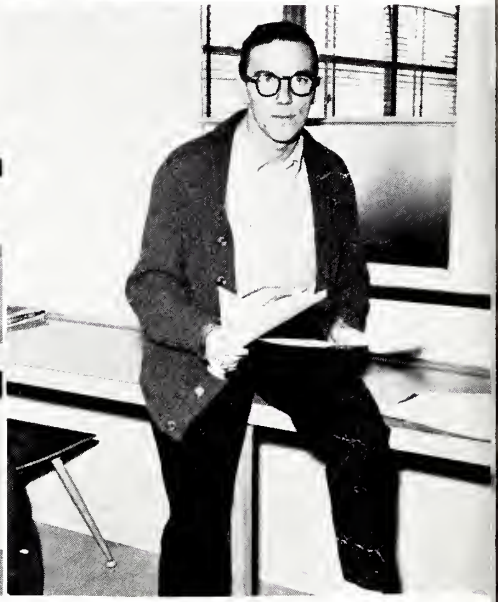

JOYNER WASHBURN
Advertising Manager

JUDY MABE
Typist

YVONNE DALTON
Typist

1962

Staff

MELISSA CREWS
Editor-in-Chief

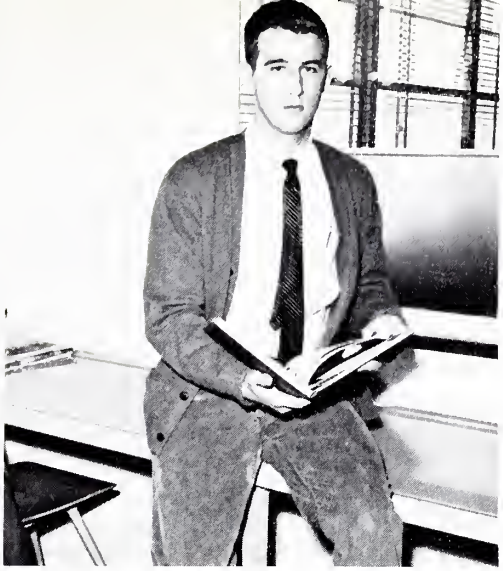

JOHN IRVING
Business Manager

DONNIE JOYCE
Sports Editor

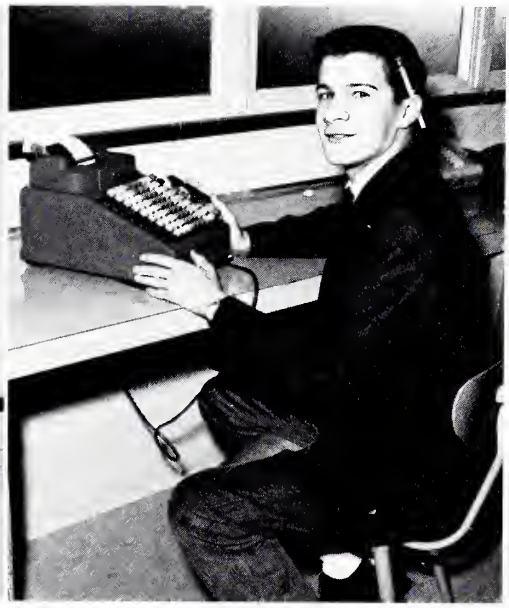

JACK SAUNDERS
Asst. Business Manager

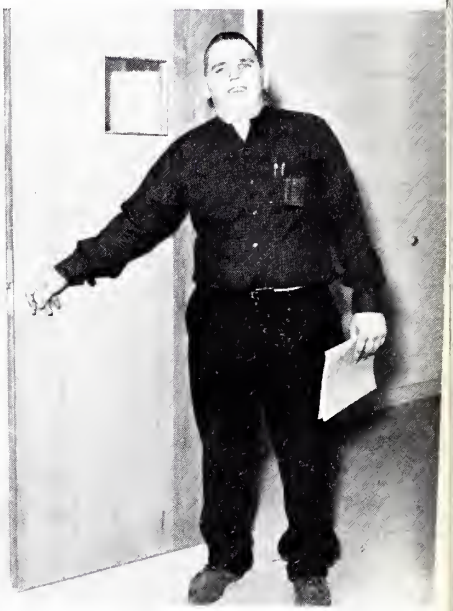

PETE ATKINS
Asst. Advertising Mgr.

Falcon

GAYLE GIBSON
Typist

ANNA JOYCE
Typist

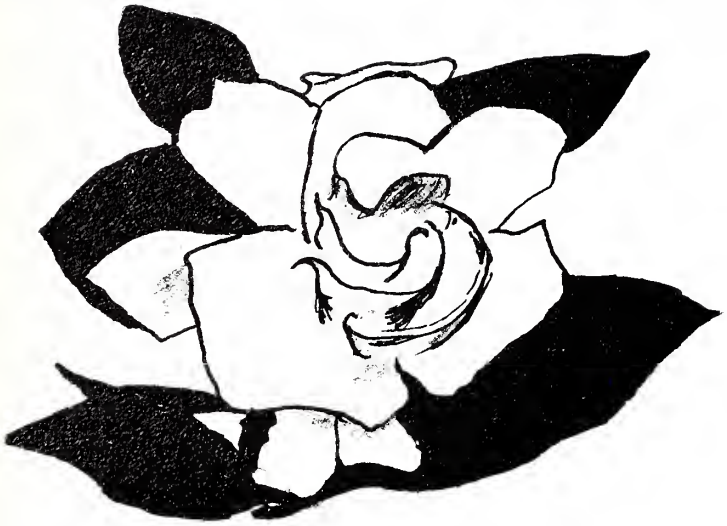

CLASS FLOWER: Gardenia

CLASS COLOR: Yellow and White

DAYBREAK

Walk slowly down life's pathway;
Walk slowly; time will flee.
Too soon we will leave these portals,
And our class will be history.

So long we have walked together;
So long we have been one;
But soon the time for parting,
And High School days will be done.

Here we stand at life's threshold,
Awaiting the setting of sun.
But day will break in the morning;
A new world awaits everyone.

We each must venture our separate way
The future to pursue,
But in memory we will never part,
The Class of '62.

Martha Paris

MOTTO: Today well lived makes yesterday a dream of happiness
and every tomorrow a vision of hope.

SENIORS

Tomorrow, and tomorrow, and tomorrow,
Creeps in this petty pace from day to day,
To the last syllable of recorded time; . . .

SHAKESPEARE

Senior Class Officers

President: JIMMY WILSON
Vice-President: MARTHA PARIS
Secretary: KAY BUNDY
Treasurer: FRANKIE VERNON

Senior Class of 1962

JAMES THOMAS ATKINS

Annual Staff 4; Bus Driver 2, 3, 4; Football 1, 2, 3; Hi-Y 1, 2, 3, 4; Glee Club 1; Monogram Club 1, 2; Most Dependable 4; Science Club 1, 2

DORINDA LUCRETIA BLACK

Glee Club 1, 2, 3, 4; Glee Club Secretary 4; F. H. A. 1, 2, 3, 4, President 4, Junior, Chapter, State Degrees; Tri-Hi-Y 1, 3, 4, Chaplain 4; F. T. A. 2, 3, 4, Secretary 4; Student Council 1

MARGARET ANN BOISSEAU

Glee Club 1, 2, 3, 4; F. T. A. 1, 3, 4, Reporter 1, President 4; F. H. A. 2, 3, 4, Co-Historian 3, Historian 4; Science Club 2; J. V. Cheerleader 1; National Honor Society 3, 4, Secretary 4; Most Intellectual 4

DOLORES ERNESTINE BOONE

F. H. A. 1, 2; Library Assistant 4; Library Club 4

AUBREY DEAN BOWLIN

Bus Driver 4; F. F. A. 1, 2, 3, 4; Reporter 3, 4

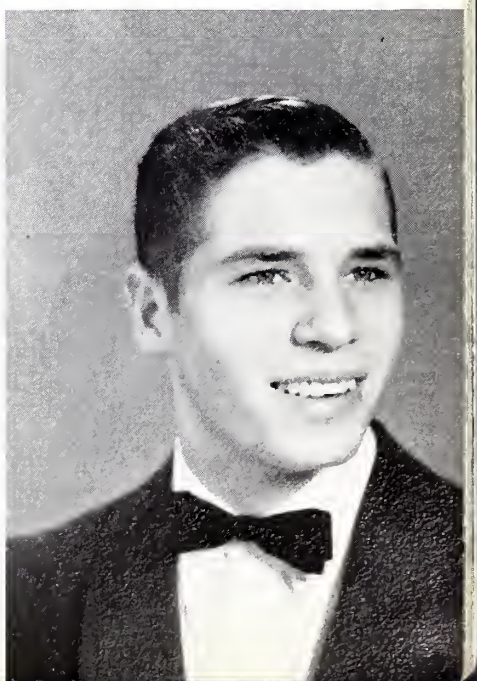

Senior Class of 1962

KAY BUNDY

Class President 1; Glee Club 1; F.H.A. 1,2; Science Club 2; J.V. Cheerleader 1; Student Council 2; Band 2, 3, 4, Sec. 4; Majorette 2, 3, 4; Civinettes 3, 4; Marshal 3; Class Secretary 4; National Honor Society 3, 4, Prog. Char. 4; Modern Music Masters Society, Sec. 4; Best Looking 4

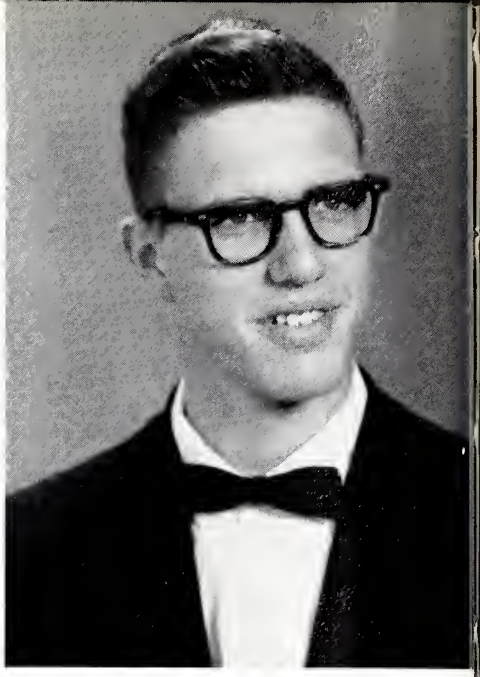

JOE PETE BURTON

Science Club 1, 2, 3, 4; J.V. Basketball 2; Basketball Manager 4; Track 2, 3, 4; Civitan 3, 4; National Honor Society 3, 4, President 4; Tri-Hi-Y 1; Junior Marshal 3; Most Intellectual 4

BARBARA JEAN CAMP

Glee Club 1, 2; F.H.A. 1, 2

PAMELA CARNES

F.H.A. 1; F.T.A. 1; Science Club 2; Glee Club 2; Band 3, 4; Tri-Hi-Y 4; Secretary S.P.T.A. 4

B. T. CARTER

Science Club 1; Glee Club 1

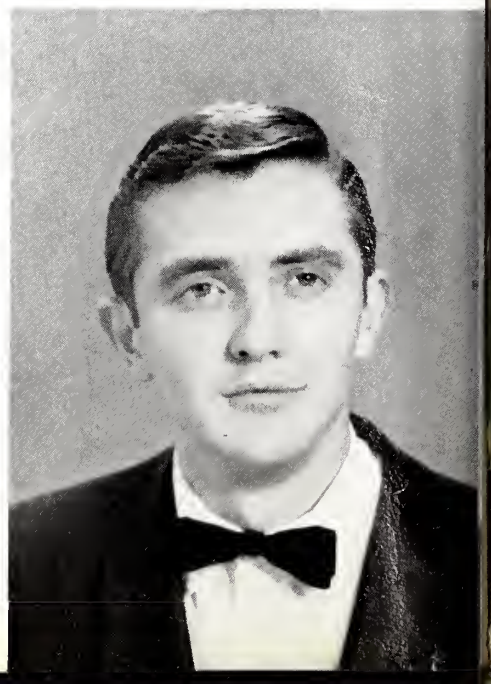

Senior Class of 1962

PATSY MARIE CHANEY

F. H. A. 1, 2; Glee Club 1, 2

BETTY CAROL CLARK

F. H. A. 1, 2; Glee Club 1, 2, 3; Tri-Hi-Y 4

BONNIE FAY CLARK

F. H. A. 1, 2, 3; Glee Club 1, 2; Tri-Hi-Y 4

DONNIE HAROLD CLARK

F.F.A. 1, 2, 4

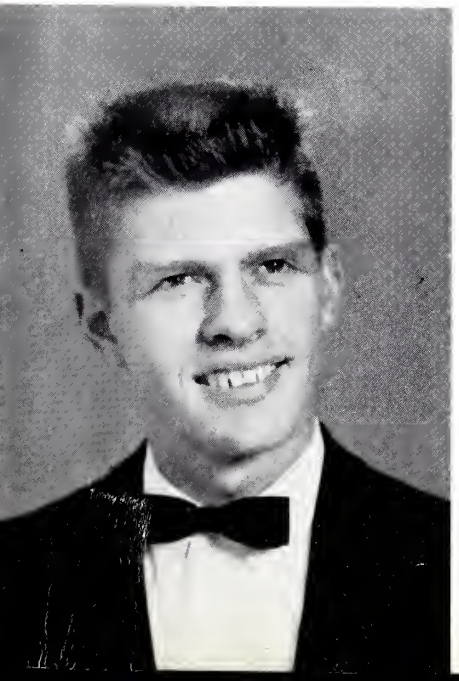

JANE CHRISTINE COLEMAN

F. H. A. 1, 2, 3, Treasurer 1; Homecoming Candidate 1

Senior Class of 1962

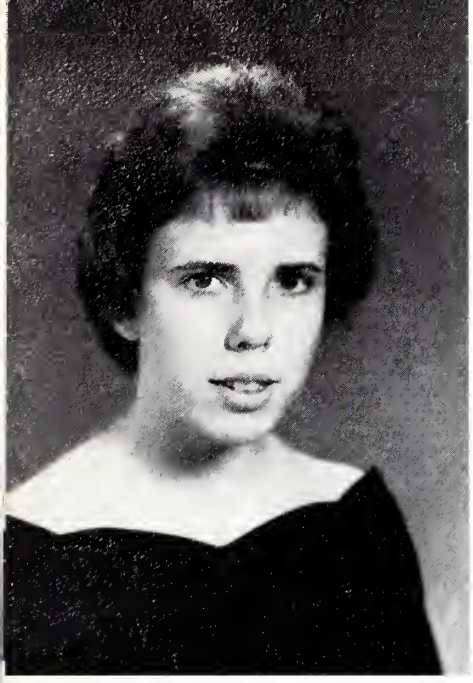

LINDA DALE COLLINS

F. H. A. 1, 2; Glee Club 1, 2, 3; Tri-Hi-Y 4

LINDA DEETTE COLLINS

F. H. A. 1, 2, 3; Glee Club 1

PATRICIA ELLIS COLLINS

Glee Club 1, 2, 3; F. T. A. 2, 3, 4; F. H. A. 1; Civinettes 3, 4; Honor Society 3, 4; Library Club 4, President 4; J. V. Cheerleader 1; Student Council 1; Junior Marshal; Library Assistant 4; Science Club 2; Newspaper Staff 4

MARGARET MELISSA CREWS

Basketball 1, 2, 3; Student Council 2, 3, 4, Secretary 2; Junior Civinette Club 3, 4, President 4; Honor Society 3, 4; Science Club 2, 3; Marshal 3; Tarheel Girls' State 3; Editor-in-Chief of Annual 4; Best All Around 4; Newspaper Staff 4; F. H. A. 1, 2, 3, 4; Tri-Hi-Y 1, 2, 3, 4; May Day 1; Glee Club 1; Office Receptionist 4; S. P. T. A. Reporter 4

TOMMY LEE COOK

Baseball 1, 2; J. V. Basketball 1, 2; Varsity Basketball 3, 4; Track 3, 4; Student Council President 4; Fielday 1; Most Athletic 4; Civitan Club 3, 4; Annual Staff 4; Homecoming Queen Escort 3, 4; Science Club 2

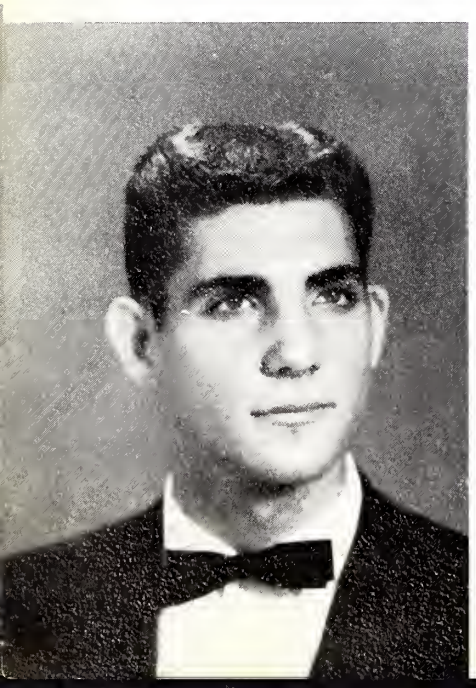

Senior Class of 1962

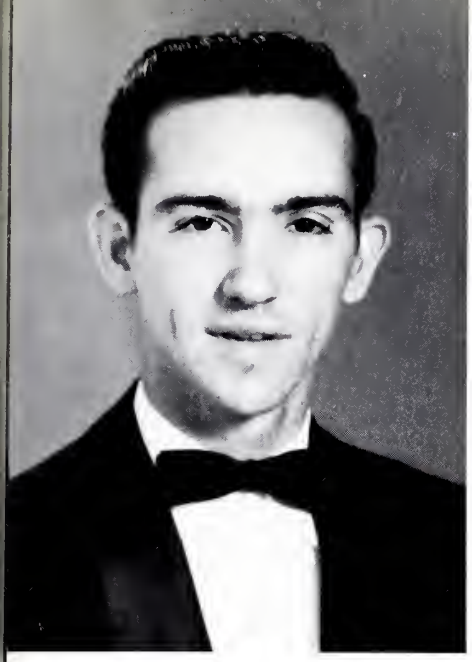

JAMES CLARENCE TILLEY

F.F.A. 1

WILLIAM CHESTER DRAKE
(Billy)

Track 1, 2, 3, 4, Captain 3; Glee Club 1, 2, 3; Football 1, 2, 3, 4, Co-Captain 4; Wrestling 4; Science Club 1, 2, 3, Reporter 1, Treasurer 2; Hi-Y 1, 4; Class Secretary 2; Civitan 3, 4, Sgt. -at-Arms 4; Marshal 3; Student Council 1, 2, 3, Vice-Pres. 3; Honor Society 3, 4; Best Looking 4

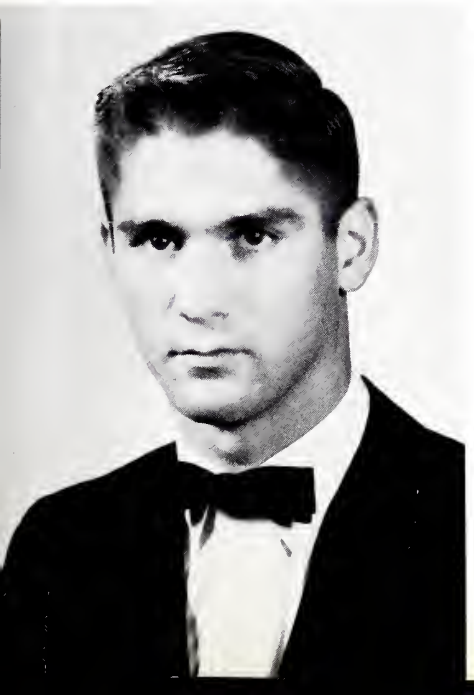

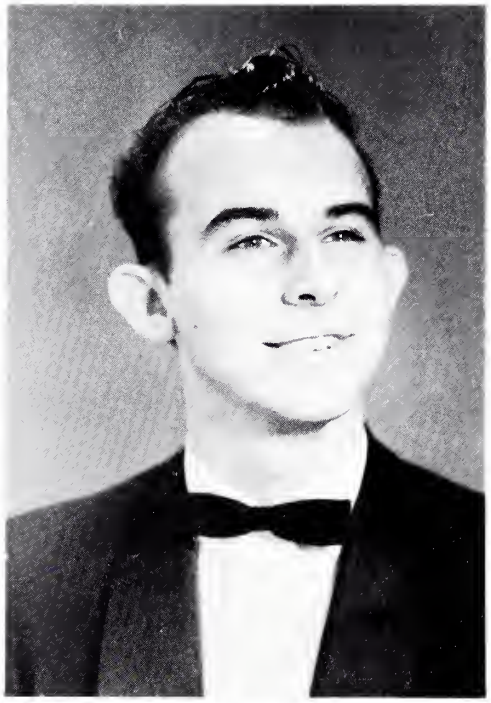

CARL GRAHAM DOWNS

Bus Driver 3, 4; Hi-Y 1, 2; Science Club 1, 2; Glee Club 1, 2

PHYLLIS YVONNE DALTON

Marshal 3; Tri-Hi-Y 1; F.H.A. 1, Treasurer 1; Glee Club 1, 2, 3; National Honor Society 3, 4; Annual Staff, Typist 4; Newspaper Staff 4

JUDITH ANN FALLIN

Glee Club 2, 3

Senior Class of 1962

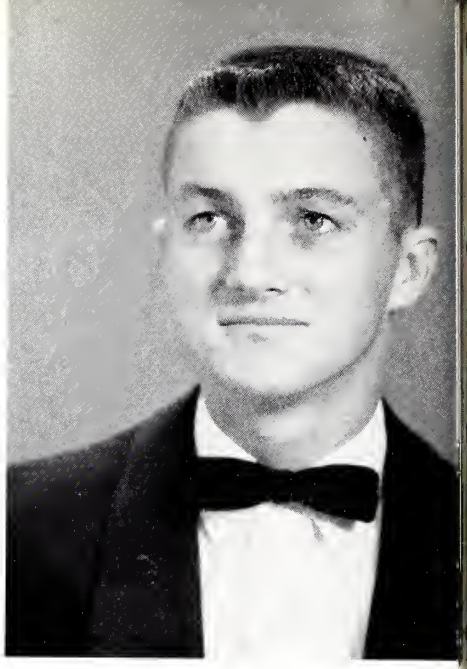

NANCY CAROLYN FREEMAN

F. H. A. 1, 2, 3; Tri-Hi-Y 4

WILLIAM EDWARD FREEMAN

Glee Club 1, 2, 3; Science Club 1, 2, 3; Football 3, 4; Track 1, 2, 3, 4; Hi-Y 3, 4

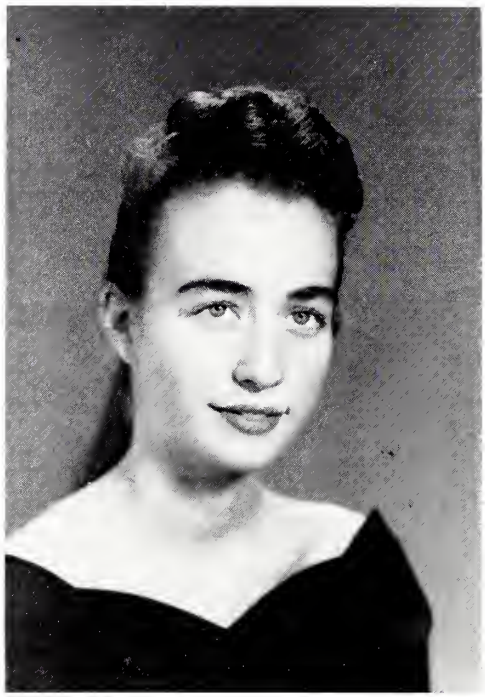

SONJA GAYLE GIBSON

Cheerleader 1, 2, 3, 4, Co-Chief 2, Chief 4; Homecoming Queen 3; Basketball 1; Class Reporter 1; Science Club 2; Glee Club 1, 2, 3; Tri-Hi-Y 3, 4, Pres. 4; F. H. A. 1, 2, 3, 4, Junior and Chapter Homemaker Degrees; May Day 1; Homecoming Manager 2; Annual Staff, Typist 4; Newspaper Staff; F. T. A. 4; Best Personality 4

PATRICK FORREST GANN

Basketball 1; Football 1, 2; Baseball 1, 2; Track 3; Hi-Y 3; Glee Club 2

MILDRED BROOKS GANN

Glee Club 1, 2, 3; Science Club 2; Basketball 2, 3; Bus Driver 3, 4; Homecoming Queen Manager 3, 4; Newspaper Staff, Editor 4; F. T. A. 4

Senior Class of 1962

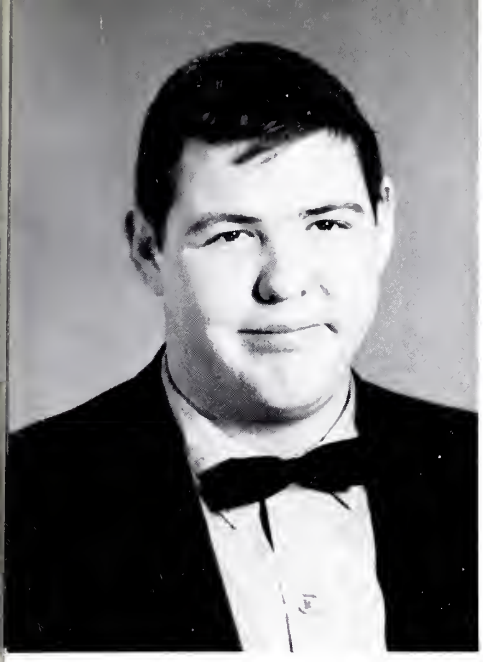

RANSOM MONROE GOINS

Hi-Y 3, 4, President 4; Science Club 1, 2, Vice-President 1; Student Council 1, 2; Class President 1

MARTHA JANE GRIFFIN

F. H. A. 1, 2, 3; Tri-Hi-Y 4

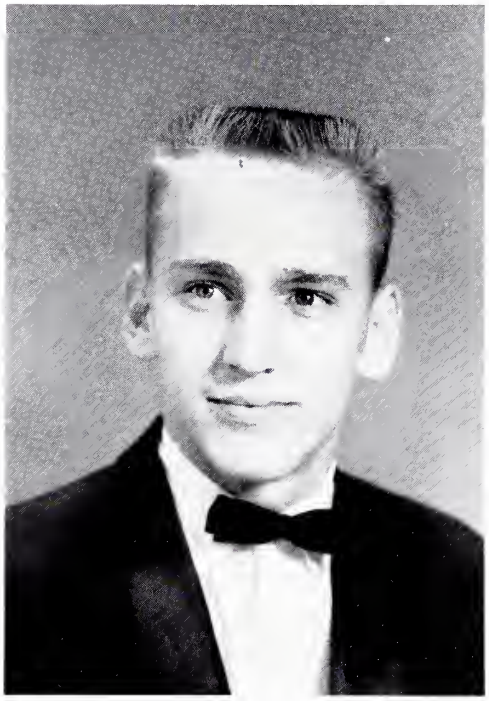

RICHARD EUGENE HAWKINS

Baseball 1; Junior Civitan 4; Field Day 1; Track 3; Hi-Y 4; J. V. Basketball 1; Science Club 1, 2

JOHN WILLIAM IRVING III

Science Club 1, 2, 3, 4, Rep. 2; Glee Club 1, 2; Football 2, 3, 4; Track 1, 2; Student Council 1; National Honor Society 3, 4; Band 3, President 3; Golf 1, 2; Annual Staff, Business Manager 4; Junior Marshal 3; Most Talented 4

NORMA JEAN HILL

F. H. A. 1, 2, 3

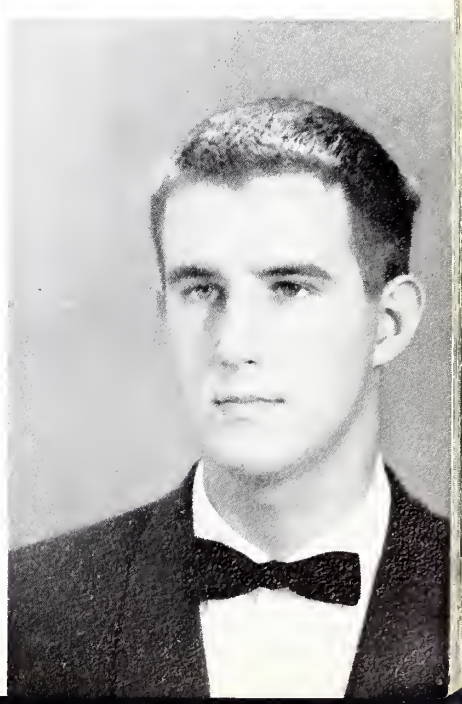

Senior Class of 1962

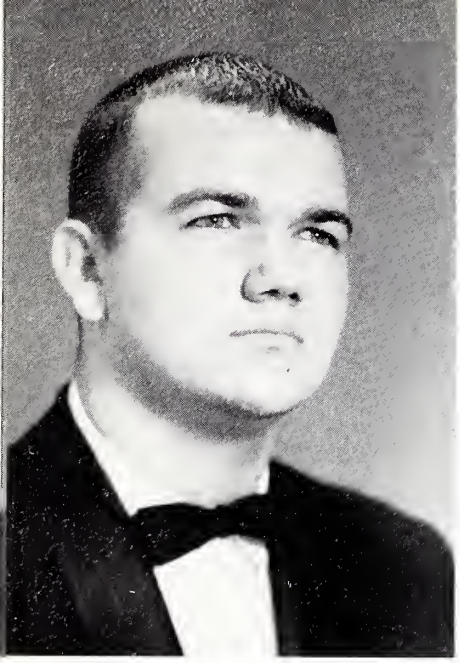

MICHAEL OTIS JACKSON

Glee Club 1, 2, 3; Science Club 1, 2, 3; Junior Civitan 3, 4; Football Manager 4; Field Day 1; Friendliest 4

ANNA LOUISE JOYCE

Student Council 1, 3; Tri-Hi-Y 1; F. H. A. 1, Song Leader 1; Glee Club 1, 2; National Honor Society 3, 4: Civinettes 3, 4; Marshal 3; Annual Staff, Typist 4; Friendliest

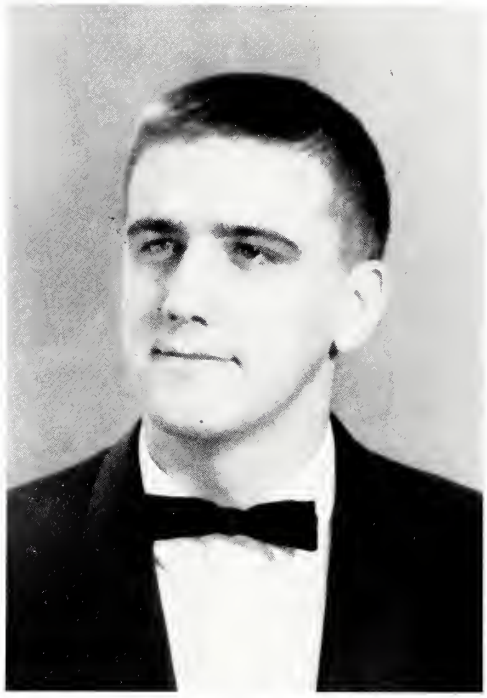

DONALD RALPH JOYCE

Science Club 1; Football 1, 2, 3; Class Vice-President 2, President 3; Student Council 4; May Day 1; Junior Civitan 3, 4; Bus Driver 3, 4; Annual Staff, Sports Editor 4; Hi-Y 4; Best All Round 4

ESPIE MELVIN JOYCE JR.

Football 1, 2, 3, 4; Track 3, 4; Glee Club 1; Science Club 1, 2, 3; Bus Driver 2, 3; Civitan 3, 4, President 4; Student Council 1, 2, 3; Monogram Club 1; F. T. A. 4; Best Personality 4

GLENDA ALEASE JOYCE

Glee Club 1, 2, 3; Library Assistant 4

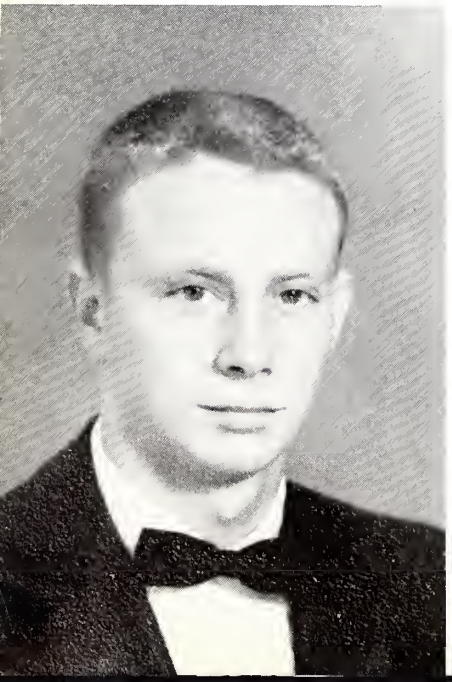

Senior Class of 1962

MARILEE BULLINS JOYCE

F. H. A. 1, 2, 3, 4

PATRICIA EARLENE JOYCE

Glee Club 2, 3

SAUNDRA ANN JOHNSON

Homecoming Candidate 1; Campaign Manager 3; Science Club 2; Glee Club 1; Tri-Hi-Y 2, 4, Reporter 2, Secretary 4; F. H. A. 1, 2, 3, 4, Reporter 2, Junior Homemaker Degree; May Day 1; Newspaper Staff 4; Most Dependable 4

TONY LAWSON

Glee Club 1, 2, 3; Science Club 1, 2; Football 1, 2, 3, 4; Track 3, 4; F. T. A. 4; May Day 1; Hi-Y 4

NANCY YVONNE JOHNSON

F. H. A. 1, 2, Pianist 1; Glee Club 2; Tri-Hi-Y 1; Science Club 2; Junior and Chapter Degrees

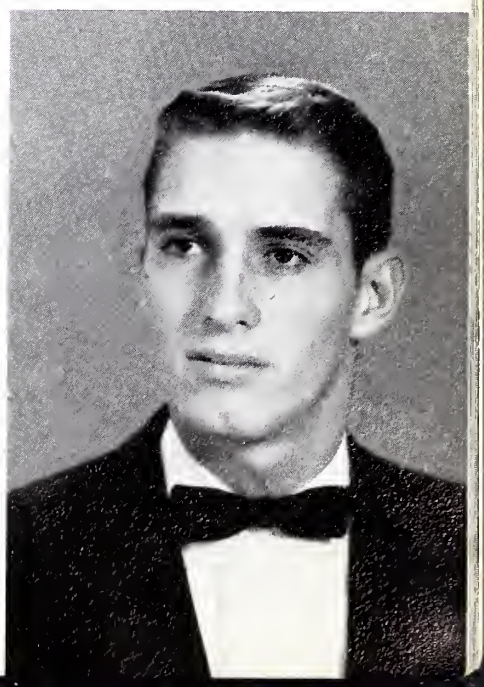

Senior Class of 1962

JUDITH ANN MABE

Cheerleader 3, 4; J. V. Cheerleader 1; Class Secretary 1; F. H. A. 2, 3, 4, Junior Homemaker Degree; Science Club 1, 2; F. T. A. 1, 3, 4, Historian 3, Vice-Pres. 4; Glee Club 1, 2, 3; Tri-Hi-Y 4, National Honor Society 3, 4, Treasurer 4; Basketball 1; Chief Marshal 3; Tarheel Girls' State 3; Annual Staff, Typist 4; Office Receptionist 4; Most Likely to Succeed 4; Civinettes 4

WILLIE MAE MANUEL

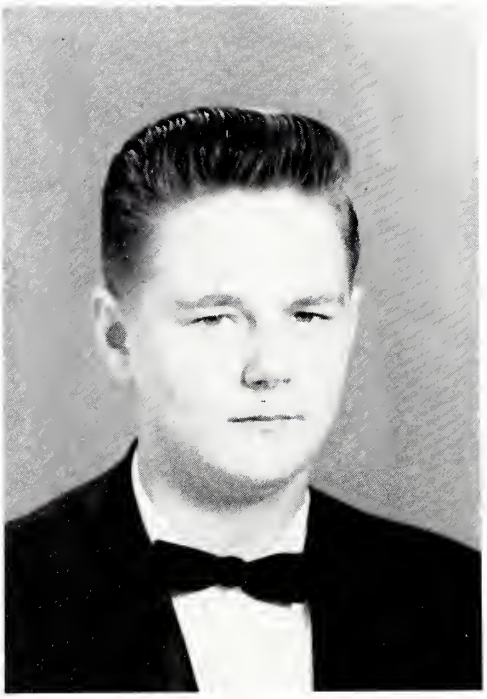

DOYLE GAITHER MARLEY

Band 2, 3, 4; Glee Club 1; Junior Civitan 3, 4, Chaplain 3, 4; Band President 4; Science Club 1, 2; Tri M Music Society 4

KENNETH PFOHL MARTIN

Science Club 1, 2; Baseball 1, 4; Hi-Y 1, 3, 4; Football 1, 2

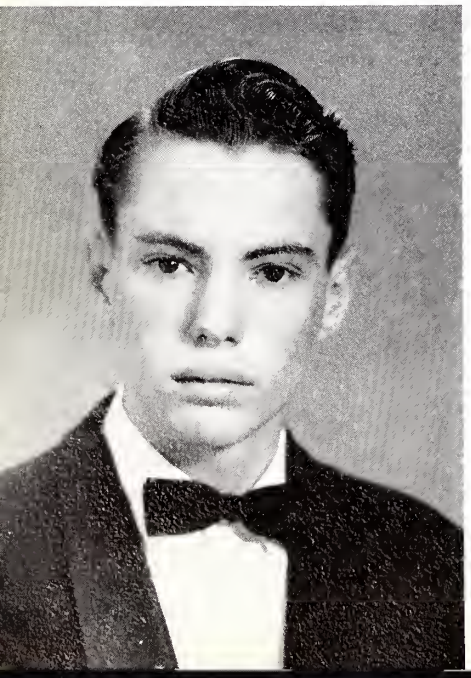

MARY OLEANE MARTIN

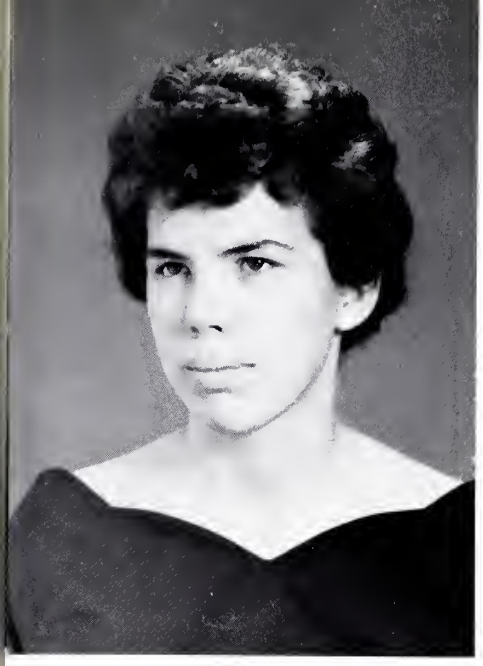

Senior Class of 1962

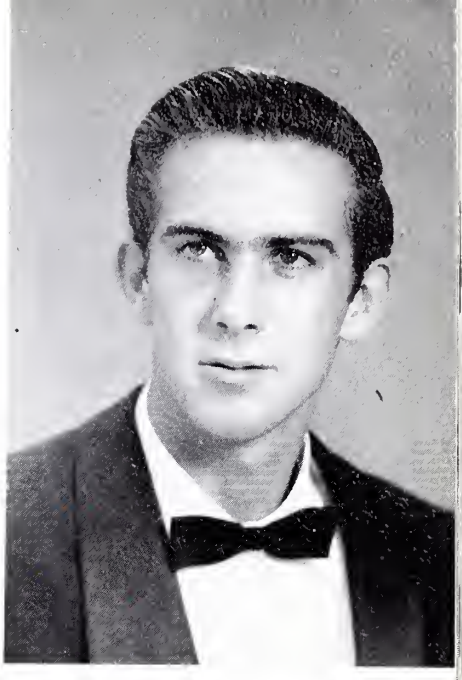

NATALIE KAYE MARTIN

F. H. A. 1, 2, 3; Student Council 1; Glee Club 1, 2, 3; Science Club 2; Junior and Chapter Degrees

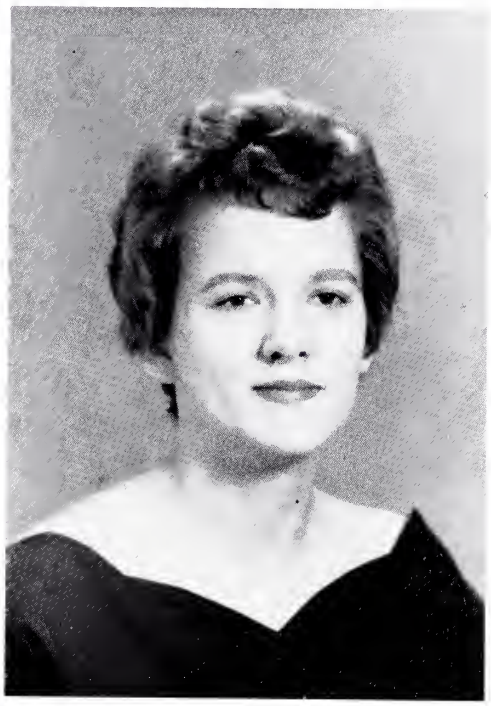

GARY EDWARD MOORE

Baseball 1, 2, 3, 4, Most Valuable Player 2; Science Club 1, 2; Hi-Y 4; Football 1, 2

CAROLYN YVONNE NEWNAM

F. H. A. 1, 2, 3, 4; Glee Club 1, 2; Library Assistant 4

GARY TAYLOR NEWMAN

Science Club 1; F. F. A. 1

SHELBY ANN NELSON

F. H. A. 1, 2, 3; Glee Club 1, 2; F. T. A. 1, 4; J. V. Cheerleader 1; Library Assistant 4; Science Club 1

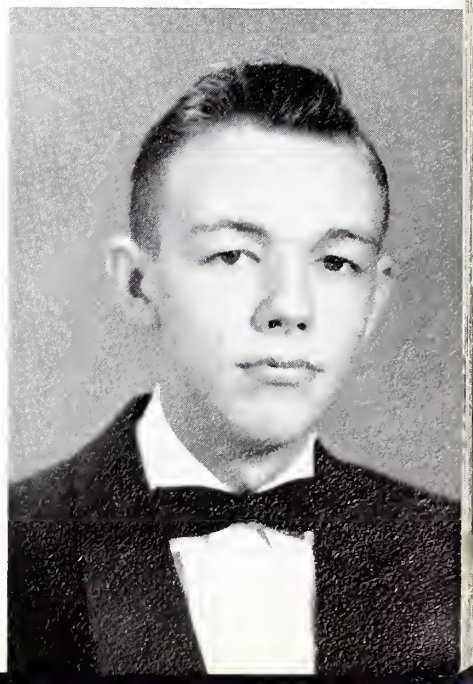

Senior Class of 1962

SANDRA LORAINE NORRIS

Basketball 1, 2, Co-Captain 3; F. H. A. 1, 2, 3, Recreation Leader 4, Homemakers Degrees Junior, Chapter; Tri-Hi-Y 1, 2, 3, Vice-President 4; Science Club 2, President 3; Glee Club 1, 2, 3; May Day 1

MARTHA ELAINE PARIS

F. H. A. 1, 2, 3, 4, Reporter 2, Pianist 3, Parliamentarian 4; F. T. A. 2, 3, 4, President 2, Secretary 3, 4; Glee Club 3; Marshal 3; Civinettes 3, 4; Honor Society 3, 4, Vice-President 4; Class Officer, Reporter 2, Vice-President 4; Student Council 1, 2, 3, 4, Treasurer 1, Secretary 2; Choir President 4; D. A. R. Good Citizen 4; Most Original 4

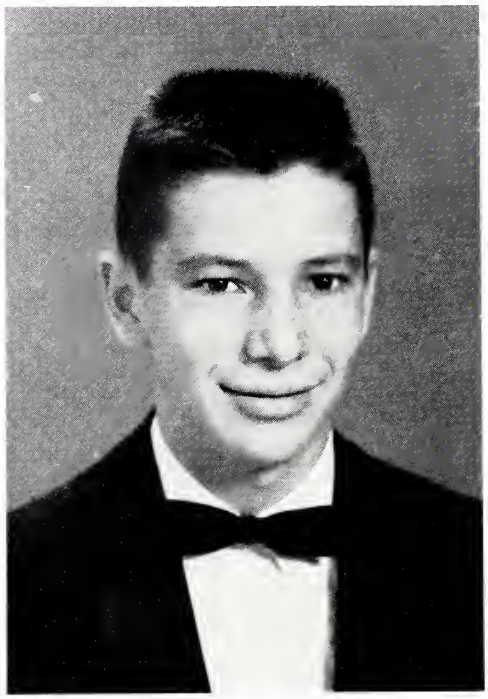

CHARLES ALLEN PUCKETT

LYNDA JEAN RICHARDSON

F. H. A. 1, 2, 3; Science Club 2; Glee Club 2; F. T. A. 3

BARBARA ANN ROBERTS

F. H. A. 1, 2, 3, 4

Senior Class of 1962

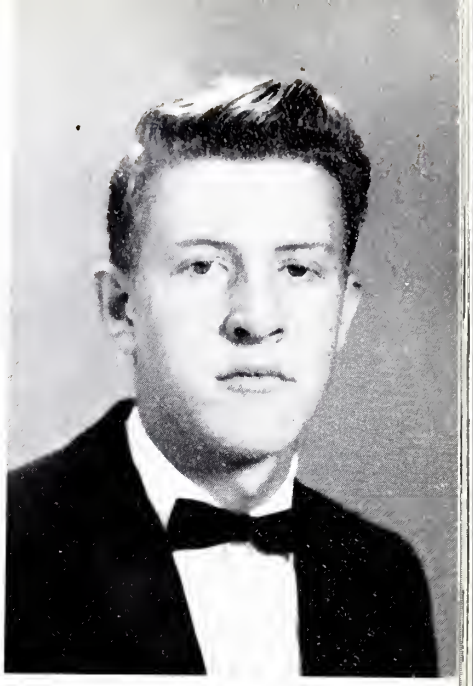

JULIA MARIE ROBERTSON

F. H. A. 1, 2, 3, 4, Secretary 2, Junior and Chapter Homemakers Degrees; May Day 1; Glee Club 1; Campaign Manager for Homecoming Queen 3; Science Club 2; Tri-Hi-Y 2, 3, 4, Vice-President 3, Reporter 4; Newspaper Staff 4; F. T. A. 4

ROBERT LEON RUMLEY

F. F. A. 3, 4; Hi-Y 3, 4; Wrestling 2 Glee Club 1; Science Club 1, 2

JACK EDWARD SAUNDERS III

Football 2, 3, 4; Track 2; Junior Civitan 3, 4; Science Club 1, 2, 3; Glee Club 1, 2, 3; Wrestling 4; Boys' State 3; Annual Staff, Assistant Business Manager 4; Most Likely to Succeed 4

JENNY DARLENE SIZEMORE

F. H. A. 1, 2; Tri-Hi-Y 1, 2, 4; Newspaper Staff 4; Homecoming Queen Manager 3; May Day 1; Class Treasurer 1; Glee Club 1, 2; F. T. A. 4; Most School Spirit 4

SHELBY DARNELL SANDS

F. H. A. 1, 2; Tri-Hi-Y 1, 4; Glee Club 2, 3; Newspaper Staff 4; Homecoming Candidate Manager 4; F.T.A. 3; Best Sport 4

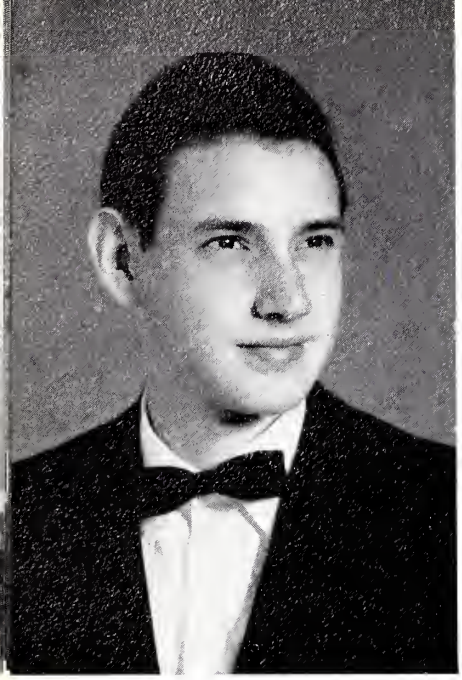

DAVID HAROLD STEPHENS

Senior Class of 1962

SHIRLEY MAXINE STEVENS

F. H. A. 3, 4; National Honor Society 3, 4, Reporter 4

SHELVA LEE TILLEY

Band 1, 2; F. H. A. 1, 2, 3; Tri-Hi-Y 4

RALEIGH DIXON TALLEY, JR.

Science Club 1; Hi-Y 4; Baseball 1; Library Asst. 4

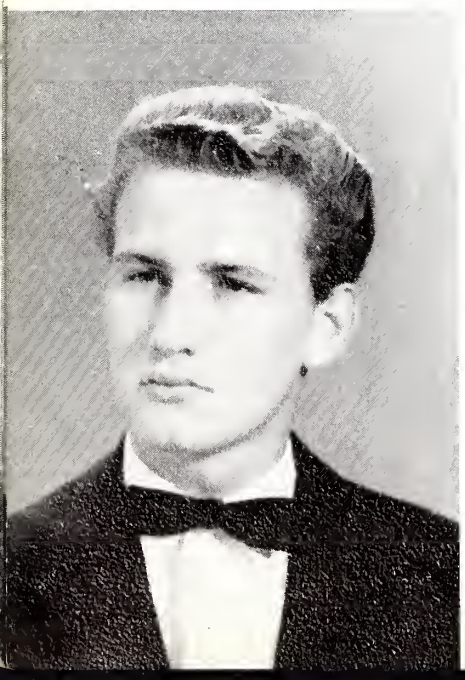

LINDA GRAY STILL

F. H. A. 1, 2, 3; F. T. A. 3, 4; Glee Club 2, 3; Cheerleader 4; J. V. Cheerleader 1; Program Comm. of S.P.T.A.; Newspaper Staff 4; Tri-Hi-Y 4; Most Talented

Senior Class of 1962

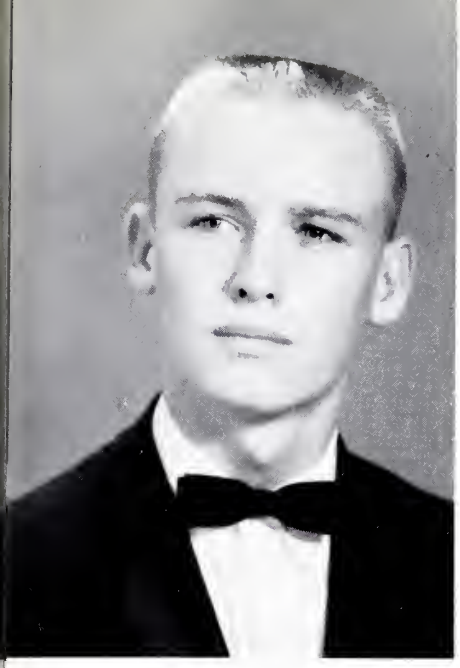

MICHAEL DAVIS TUTTLE

Science Club 1, 2; J. V. Basketball 1, 2; Glee Club 2, 3; Track 2, 3, 4; Junior Civitan 3, 4; F. T. A. 4

FRANKIE CAROL VERNON

May Day 1; Glee Club 1; F. H. A. 1, 2, 3, 4, Parliamentarian 2, Junior Homemaker Degree; Tri-Hi-Y 2, 3, 4, Treas. 4; Class Treasurer 4; Homecoming Candidate 4; Most Popular 4; Civinettes 4

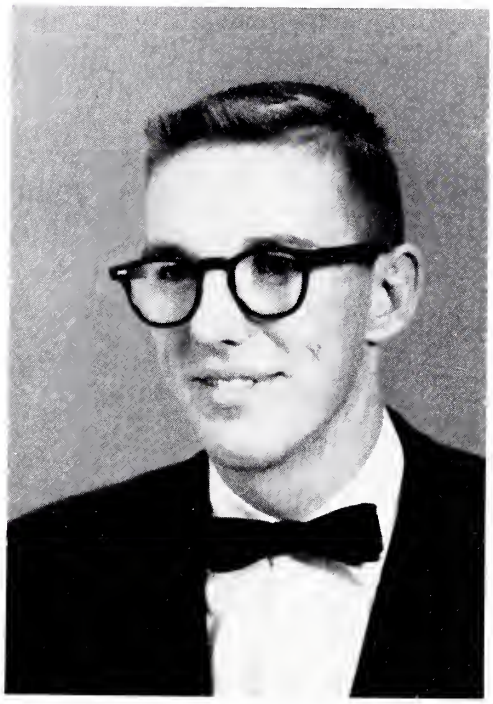

WESLEY DODD WEBSTER

Science Club 1, 2, 3; Golf 1, 2; Glee Club 1, 2; F. T. A. 4; Annual Staff, Photographer 4; Baseball 4; J. V. Basketball 1, 2; Homecoming Escort 2; Most Original 4

ROBERT GARY WELCH

Science Club 1, Pres. 1; Student Council 1, 2; Baseball 1, 2, 3, 4; Football 1, 2, 3, 4; Hi-Y 4; Class Treasurer 2; Class Secretary 3; Best Sport 4

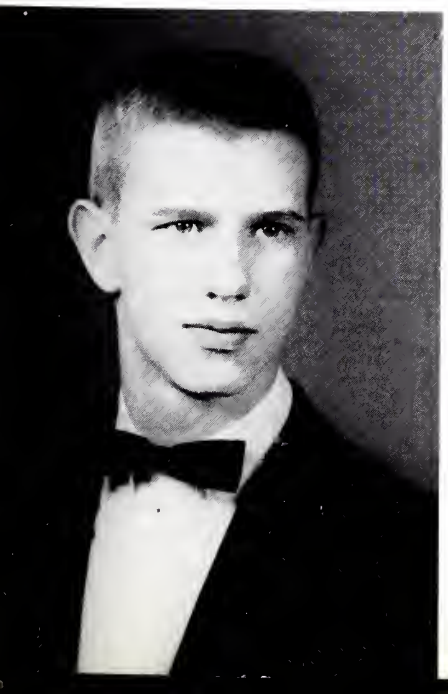

JOYNER DEE WASHBURN

Science Club 1, 2; Glee Club 1, 2, 3; F. T. A. 3, 4; Civitan 3, 4; Basketball 1, 2, 4; Track 1, 2, 3, 4; Bus Driver 3; Annual Staff 4; Most School Spirit 4

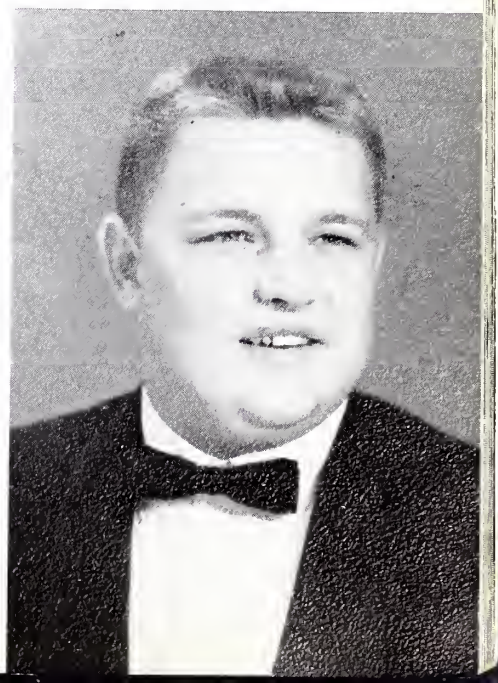

Senior Class of 1962

LECIL ELAINE WILLIAMS

F. H. A. 1, 2, 3, 4; F. T. A. 1, 2; Band 2, 3, 4, Majorette 2, 3, 4; Basketball 1, 2; Tri-Hi-Y 1, 2, 3, 4; J. V. Cheerleader 1; Glee Club 1; Bus Driver 3, 4; Newspaper Staff 4

JANE CHISMAN WILLIAMSON

F. H. A. 1, 2, 3, 4; Tri-Hi-Y 4

JAMES MITCHELL WILSON

Football 1, 2, 4, Co-Capt. 4; Football Manager 3; Baseball 1, 2, 3, 4; Glee Club 1, 2, 3, 4, Vice-President 4; Class Vice-President 3, Class President 2, 4; Science Club 2, 3; Junior Civitan 4; Most Popular 4

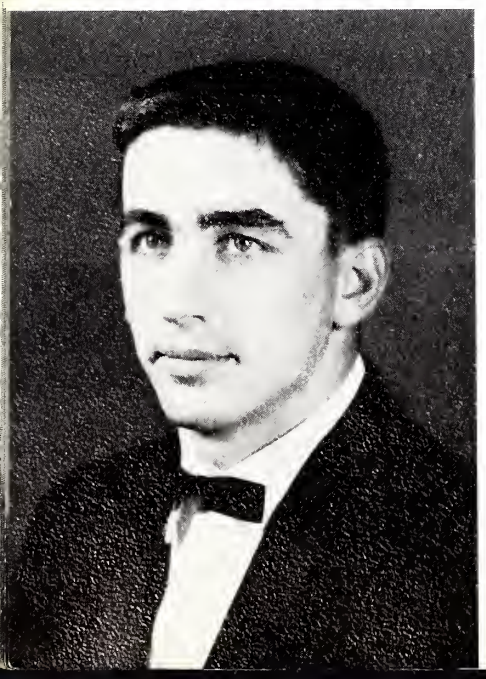

MIKEY WOODS

MARTHA PARIS

JUDY MABE
Chief

PATRICIA COLLINS

1961

Marshals

MELISSA CREWS

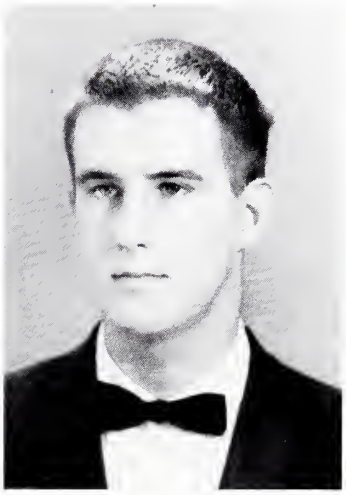

JOHNNY IRVING

PETE BURTON

ANNA JOYCE

YVONNE DALTON

BILLY DRAKE

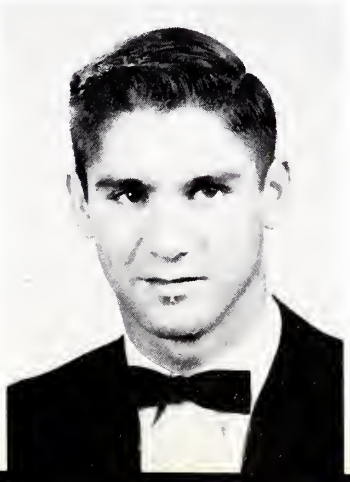

KAY BUNDY

Senior

MOST LIKELY
TO SUCCEED
Judy Mabe
Jack Saunders

BEST ALL
ROUND
Melissa Crews
Donnie Joyce

BEST PERSONALITY
Gayle Gibson
Butch Joyce

MOST INTELLECTUAL
Ann Boisseau
Pete Burton

WITTIEST
Sandra Norris
Billy Freeman

BEST LOOKING
Kay Bundy
Billy Drake

MOST POPULAR
Frankie Vernon
Jimmy Wilson

Superlatives

MOST ATHLETIC
Mildred Gann
Tommy Cook

FRIENDLIEST
Anna Joyce
Mike Jackson

MOST TALENTED
Linda Still
Johnny Irving

MOST SCHOOL SPIRIT
Darlene Sizemore
Joyner Washburn

MOST DEPENDABLE
Saundra Johnson
Pete Atkins

BEST SPORTS
Shelby Sands
Gary Welch

MOST ORIGINAL
Martha Paris
Dodd Webster

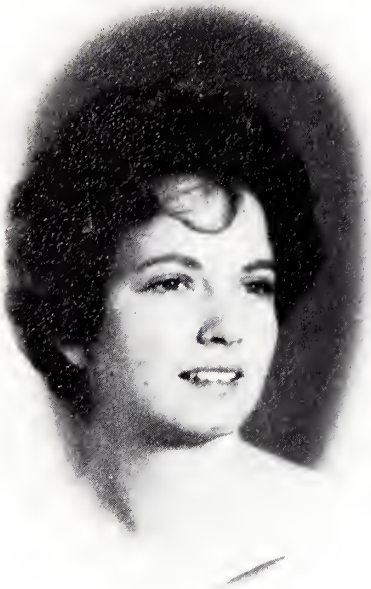

KAY BUNDY

YVONNE DALTON

GAYLE GIBSON

Class

ANNA JOYCE

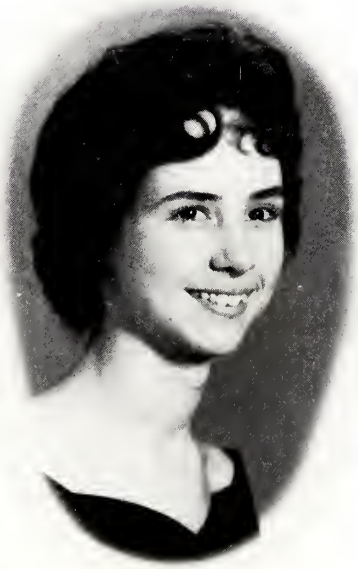

SAUNDRA JOHNSON

JUDY MABE

MARTHA PARIS

Sweethearts

LINDA STILL

FRANKIE VERNON

ELAINE WILLIAMS

Class Prophecy

What does the future hold for the members of the '62 graduation class of Madison-Mayodan High School? Come, let us journey on our magic carpet into the twilight zone as the unknown is revealed to us . . .

PETE ATKINS has just formed the "Hard Workers' Bureau."

DORINDA BLACK is still attending Appalachian. She liked it so well she decided to stay and get her Doctor's Degree.

ANN BOISSEAU, world renowned dress designer, now designs clothes for Hollywood movie stars.

DOLORES BOONE has just married and is at present raising a family.

AUBREY BOWLIN has finally met a girl "near by." No more long trips for him!

KAY BUNDY is now the first woman superintendent of the M-M Schools.

PETE BURTON is now working with Albert Schweitzer in Africa.

BARBARA CAMP is still torn between Stoneville and Walnut Cove.

PAMELA CARNES, world famous, unmarried author, has just written another book entitled ONE HUNDRED AND ONE WAYS TO CATCH A MAN.

BENNY CARTER has finally married a girl from Reidsville and has stopped "running around."

PATSY CHANEY is still undecided about her future.

BETTY CLARK has decided to make her residence in Reidsville.

BONNIE CLARK has just taken over the dance at the V.F.W.

DONNIE CLARK is now the owner of Clark's Discount Store.

CHRISTINE COLEMAN and the fellow in the '55 Ford have now made a change. They are now driving a '65.

LINDA DEETTE COLLINS still has her love for a '60 blue Pontiac.

PATRICIA COLLINS is now a secretary at Madison Throwing. Her boss is Jimmy Tilley.

TOMMY COOK is looking forward to basketball playing with the Celtics this year.

MELISSA CREWS recently became editor of the London Times.

DENNIS DALTON finally settled down and finished school. He is now the game warden for Rockingham County.

YVONNE DALTON no longer has a DeSoto. It fell apart from "slow driving."

CARL DOWNS finally married Hilda. He felt it was cheaper.

BILLY DRAKE has just set a new football record by scoring nine touchdowns in one game. By the way, he now plays with the New York Giants.

JUDY FALLIN is now raising a family of girls. She got her fill of boys in her own family.

NANCY FREEMAN and LINDA DALE COLLINS are about to give up riding in a '58 Pontiac. They found better things to do.

BILLY FREEMAN is at present building a twelve story building in Madison. His company, Freeman Contractors, Inc., is the best in the area.

MILDRED GANN has finished her masterpiece entitled "Wendell."

PATRICK GANN is now staying home minding his "little Ganns."

GAYLE GIBSON finally got a partnership in a certain '60 Ford.

RANSOM GOINS has just taken over the math department at M-M High.

MARTHA GRIFFIN has just bought a forty-room mansion. She decided trailers were too small for her family.

DICKIE HAWKINS is now the owner of Hawkins's Motors.

NORMA JEAN HILL just won a talking contest in New York City.

JOHN IRVING has recently taken over Mr. Collins's job as band director at M-M High School.

MICHAEL JACKSON is now manager of the Washington Redskins. Experience must help!

ANNA JOYCE is now happily married and living between the double creeks.

DONNIE JOYCE and FRANKIE VERNON finally announced their wedding date.

BUTCH JOYCE has just purchased Trans World Airlines. He decided being a pilot was not enough.

GLENDA and PATRICIA JOYCE just had a double wedding.

MARILEE JOYCE is busy raising little Joyces.

NANCY JOHNSON is now "pump girl" at Mayo Amoco.

SAUNDRA JOHNSON is now raising little Williams in Madison.

TONY LAWSON has just bought a station wagon. It seems that his MG was not big enough for his family.

JUDY MABE, Professor of English at U.N.C., has just published her latest book, HOW TO SUCCEED IN THE RESTAURANT BUSINESS.

WILLIE MAE MANUAL is now writing term papers for the M-M English students at $5.00 a copy.

OLEANE MARTIN finally ran out of dimes to use in pay phones.

KAYE MARTIN just became owner of Byer's 5 and 10.

GARRY MOORE and KENNETH MARTIN now play baseball with the Pittsburg Pirates.

SHELBY NELSON and BILLY have just traded their Chevrolet for a Ford. You can tell who's boss.

CAROLYN NEWMAN and RICHARD SMITH are now running their own library.

GARY NEWMAN just bought Lee's Self Service. He must have liked the grocery business.

SANDRA NORRIS now teaches swimming for the Red Cross.

MARTHA PARIS, world renowned poet, has just published her complete works entitled NATURE AND ITS INHABITANTS.

ALLEN PUCKETT is now operator of Puckett's Self Service. No more Grogans for him!

LYNDA RICHARDSON has advanced from Queen of the "Punkin" Bowl to Queen of the Rose Bowl.

BARBARA ROBERTS is still quiet and sweet.

JUDI ROBERTSON now owns and operates a beauty school. Her specialty is the "art of bleaching hair."

Leon Rumley now teaches agriculture at M-M High School after the resignation of Mr. Robertson.

SHELBY SANDS is now married and part owner in a grocery store.

JACK SAUNDERS, manager of a chain of drug stores, has just opened one in Madison.

DARLENE SIZEMORE and WAYNE have built an addition to their home to accommodate additions to the family.

DAVID STEPHENS finally graduated. The teachers voted to give him a diploma.

MAXINE STEVENS is the new librarian at M-M High School.

LINDA STILL recently joined Arthur Murray's Studio as chief choreographer.

DIXON TALLEY has set the Pentagon in a frenzy with his idea to drape Army khakis.

SHELVA TILLEY is still unmarried, but, there are possibilities that this will change in the future.

MIKE TUTTLE now teaches English IV at M-M High School.

JOYNER WASHBURN is now producer of the T.V. program, "To Tell the Truth."

DODD WEBSTER now runs a junk car lot on the side. There are only Fords. He contributed his share.

GARY WELCH has changed greatly. After being married only two years, he has lost over 100 pounds.

ELAINE WILLIAMS has now opened a psychiatric clinic in this area.

JANE WILLIAMS is now employed by Piedmont Airlines as their star stewardess.

JIMMY WILSON is now head coach for the Los Angeles Rams. They are undefeated so far this year.

MIKEY WOODS recently became world famous pool champion. Any takers?

Kay Bundy
Mike Jackson

G.W.

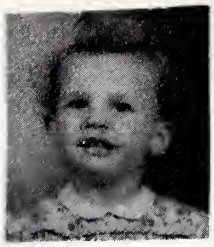
N.J.

J.R.

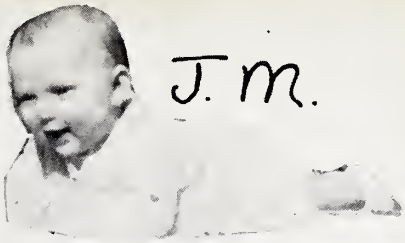
J.M.

K.M

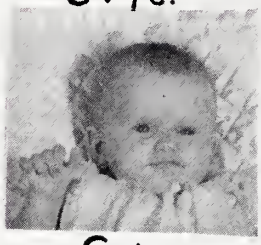
E.W.

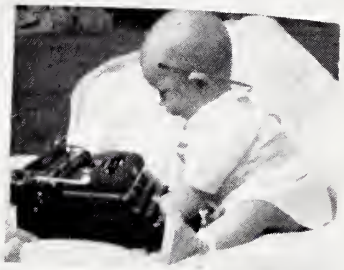
D.W.

K.B.

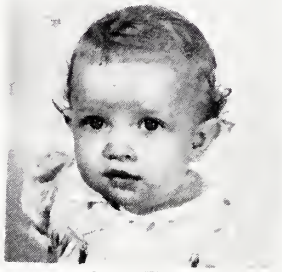
L.R.

D.C

F.U.

M.J.

P.G.

B.D.

J.W.

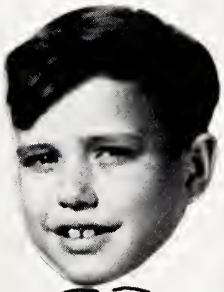
P.B.

W.M.

D.S. + G.G.

D.M.

L.S.

B.R.

A.J.

L.R.

S.N.

M. T.

D. J.

B. J.

Y. D.

P. C.

S. T.

S. J.

C. D.

J. I.

B. J.

A. B.

P. C.

S. S.

P. A.

N. J.

G. N.

M. G.

J. S.

S. N.

P. C.

M. C.

L. C.

T. L.

D. B.

M. P.

T. C.

Last Will and Testament

We, the Senior Class of 1962 of Madison-Mayodan Senior High School, county of Rockingham, state of North Carolina, being of reasonably sound mind, request your presence at this reading of our Last Will and Testament, consisting of our most valued assets and such other things as we collected in four years of high school.

Article I

Dedication - Miss Betty Jean Steele we leave this 1962 Falcon.

Article II

Item I - To Mr. V. Mayo Bundy, our superintendent, the class of 1962 leaves many problems, but also our congratulations of a job well done and best wishes for the future.

Item II - To Mr. Charles E. Fleming, our principal, we leave about 600 students and our best wishes.

Item III - To Mrs. Scott, Miss McKellar, and Miss Webster, we, the Class of 1962, leave our deepest appreciation for their help and encouragement.

Item IV - To our teachers, we leave the large, spacious classes of Madison-Mayodan with the hope that the Class of '63 will appreciate them as much as we did.

Article III

Item I - To the rising Senior Class, we leave the ability to dominate over the lower classes.

Item II - To the rising Juniors, we leave the necessary backbone to stand up to the Senior Class.

Item III - To the rising Sophomores we leave the ability to dangle through two more years.

Item IV - To the Freshmen, we leave a zig-zag path to the last year of high school, hoping you can follow it.

Article IV

PETE ATKINS leaves his physique to Ken Boisseau.

DORINDA BLACK leaves her love for geometry to anyone who can work puzzles.

ANN BOISSEAU leaves her love of books to Marie Hollins and Doretta Shelton.

DELORES BOONE wills her bottom locker to Judy Joyce.

AUBREY BOWLIN leaves his bus driving ability to Bobby Snyder.

MARILEE JOYCE leaves her ability to get a man to Bonnie Cassidy.

KAY BUNDY wills her place in the majorette line to Josie Sealey.

PETE BURTON leaves his best wishes to the Juniors and the hope that they will do well on PSAT's, NMSQT's, WS's, ACH's, and SAT's.

BARBARA CAMP'S hair will always burn brightly in the halls of M-M.

PAMELA CARNES leaves a Biology II class full of boys to Joanne Tucker and Betty Milks.

BENNY CARTER leaves his quiet laugh to Ronnie Price.

PATSY CHANEY leaves her ability to smile to Rosella Williams and Betty Williams.

BETTY CLARK leaves her ability to gain weight to Bonnie Pyrtle.

BONNIE CLARK leaves her long hair to Hilda Bowlin.

DONNIE CLARK leaves his red hair and a bottle of peroxide to Richard Highfill.

CHRISTINE COLEMAN leaves her smile to Shirley Landreth.

LINDA COLLINS leaves her ability to talk in class to Kay Barrett.

TOMMY COOK leaves a pair of used basketball shoes, a pair of used track shoes, and Judy Knight . . . Maybe.

MELISSA CREWS wills the old pair of basketball shoes that Donna Amos left to her to Becky Knight.

DENNIS DALTON just leaves - happily.

YVONNE DALTON wants to leave early, but can't, and Linda O'Neal wants to leave with her.

CARL DOWNS leaves Miss Maude Webster with a quiet classroom.

BILLY DRAKE leaves his ability to charm teachers and pretty girls to David Sharp.

JUDY FALLIN leaves her ability to chew chewing gum to Carrie Mabe.

BILLY FREEMAN leaves his manly charms to David Evans.

NANCY FREEMAN leaves her favorite hangout to Carolyn Schultz and Carolyn Reed.

MILDRED GANN and PATRICK GANN leave happily married, but to other people, not to each other.

GAYLE GIBSON leaves M-M High with a little less life.

RANSOM GOINS leaves his ability to play chess to Johnny Drake.

MARTHA GRIFFIN leaves her ability to skip classes to Wilma Mabe.

DICKIE HAWKINS leaves his hair

style to Larry Case and Larry Gann.

NORMA JEAN HILL leaves her quietness to Mary Dell Peay.

JOHNNY IRVING leaves his love for math classes to William Crouch.

MIKE JACKSON leaves his superior strength and mental ability to Freddie Wall.

NANCY JOHNSON leaves her ability to get along with teachers to Shirley Atwood.

ANNA JOYCE leaves with hopes that Jimmy Key will be there.

BUTCH JOYCE leaves his walks through the halls to Virginia Lou.

DONNIE JOYCE leaves with FRANKIE VERNON.

PATRICIA JOYCE leaves her quiet ways to Gerry Carter.

TONY LAWSON leaves Libby Folger from 8 am to 3 pm.

JUDY MABE leaves to her sister, Sandra, all that she can afford to leave.

WILLIE MAE MANUEL leaves her loud speaking voice to Ramona Cardwell.

DOYLE MARLEY leaves his position as President of the band to Worth Mitchell.

KAYE MARTIN leaves her unknown artistic ability to Patty Cassell.

KEN MARTIN leaves his neat hair to William Whitten.

SHELBY NELSON leaves her ability to prepare Miss Jones's lunch to Jane Manring.

GARY NEWMAN leaves his quiet ways to Hale Hawkins.

SANDRA NORRIS leaves her ability to get to class on time to Judy Boles.

MARTHA PARIS leaves her love and consideration for others to any rising Senior willing to use it.

ALLEN PUCKETT leaves a freshman to anyone who thinks he can take her.

GARY MOORE leaves his basketball ability to Jimmy Sechrist.

CAROLYN NEWMAN leaves her blond hair to Gwen Joyner.

LYNDA RICHARDSON leaves her height to Sheryl Burton.

BARBARA ROBERTS leaves her many memorable times on the bus to Brenda Rominger.

JUDY ROBERTSON, SAUNDRA JOHNSON, and DARLENE SIZEMORE leaves their togetherness to Sondra Webster, Carol Payne, and Janice Richardson.

LEON RUMLEY leaves his lovely hair to Ronnie Cassidy.

SHELBY SANDS wills her neat locker to Diana Angel.

JACK SAUNDERS leaves his position at the corner drug store in Madison to Danny McFalls.

DAVID STEVENS leaves his day dreams to anyone who can go that far out.

MAXINE STEVENS leaves all her A's to F students in the Junior Class.

LINDA STILL leaves her love for dancing the "twist" to Rachel Smith.

DIXON TALLEY leaves his nonconformism to Roscoe Goad.

JIMMY TILLEY has already left and PATRICIA COLLINS is watching for graduation.

SHELVA TILLEY wills her pocketbooks to Michele Roberts.

MIKE TUTTLE leaves his ability to run the mile to Perry Vernon.

FRANKIE VERNON leaves her beauty to anyone who can compare.

JOYNER WASHBURN leaves his basketball ability to Junior Coleman and Roger Baughn.

DODD WEBSTER leaves everything, except Judy Neal, including the best of luck to the Junior class.

GARY WELCH leaves his figure and football ability to Gary Champion.

ELAINE WILLIAMS leaves her great sense of humor to Carolyn Williams and Louise Joyner.

JANE WILLIAMSON leaves her French class to LaVerne Watson and Gail Hazelwood.

JIMMY WILSON leaves his all conference ability to Deems Webster.

MIKEY WOODS leaves his Charles Atlas books to Harry and Larry Knight.

Jane Williamson

Pete Burton

1962 Class History

MADISON

Let us now open the mystic album of memories of the past four years. In September, 1958, sixty-nine of us entered, for the first time, the halls of Madison High School. It took quite a while for us to learn this "period" business but under the leadership of our homeroom teachers, Mrs. Bundy, Miss Lawson, and Mrs. McCollum we finally settled down to the ways of high school. The officers we elected to guide us through our Freshman year were President, Kay Bundy; Vice-President, Ralph Tuttle; Secretary, Judy Mabe; and Treasurer, Christine Coleman.

Everything was exciting because it was so new to us. Such events as the election of our first homecoming candidate, Christine Coleman, was especially thrilling. Although we enjoyed our first year in high school, we were glad when our summer vacation arrived.

MAYODAN

In September, 1958, thirty-six of us entered the halls of Mayodan High School. We had finally made it - Freshmen at last! This was the new experience to which we had looked forward for eight long years. It didn't take us long to adjust to the new horizon. That year was important and exciting because we could join many different clubs and have more privileges. Under the leadership of Miss Ruth Hyder and Mr. Otis J. Stultz we pulled through that year. Our class officers were President, Ransom Goins; Vice-President, Donnie Joyce; Secretary-Treasurer, Darlene Sizemore; Reporter, Gayle Gibson. Our freshman homecoming candidate that year was Saundra Johnson. Our freshman year passed quickly for some and slowly for others, with everyone looking forward to summer vacation and his Sophomore year.

CONSOLIDATION!

Consolidation! At the beginning of our Sophomore year, Madison and Mayodan were joined together to form a larger and more prosperous school. The hectic routine of riding the buses back and forth between the two schools filled our Sophomore year with much uncertainty, confusion, and excitement. The feeling of rivalry which we once held for each other soon developed into a spirit of unity.

After adjusting to the many peculiarities of consolidation, we elected our class officers who were as follows: President, Jimmy Wilson; Vice-President, Donnie Joyce; Secretary, Billy Drake; and Treasurer, Gary Welch. Our homeroom teachers were Mr. Knight, Mrs. Robertson, and Mrs. Suley. Dianne Woods was elected our homecoming candidate that year.

In the fall of 1960, we returned to school as Juniors. This year we were beginning to feel more at ease in high school and high school activities. Donnie Joyce, Jimmy Wilson, Gary Welch, and Tommy Cook were elected as our officers to guide us through the year and its activities. Our homeroom teachers were Miss Steele, Mr. McKee, and Mr. Knight. We elected Gayle Gibson as homecoming candidate that year. We were more than proud when she was crowned Homecoming Candidate of 1961. The grand finale of this year was our Junior-Senior Prom which was held on May 12, at the Mayodan Gymnasium. The theme of our prom was "Some Enchated Evening." Through working together and the satisfaction obtained from the results of hard work, we made this year a memorable one.

Seniors at last! We were very fortunate this year to be able to enter such a fine new building. We hope that the classes of the future will be as proud to graduate from this new school as we are. This year we could hardly wait until the arrival of our class rings. We were so eager and excited that when they arrived we could hardly wait to get them on our fingers. Our class officers were President, Jimmy Wilson; Vice-President, Martha Paris; Secretary, Kay Bundy; and Treasurer, Frankie Vernon. Mrs. Scott, Miss McKellar, and Miss Webster were our homeroom teachers. Our representative as homecoming candidate this year was Frankie Vernon. The annual staff was composed of the following Editor-in-Chief, Melissa Crews; Business Manager, Johnny Irving; Assistant Business Manager, Jack Saunders; Advertising Manager, Joyner Washburn; Assistant Advertising Manager, Pete Adkins; Sports Editor, Donnie Joyce; Art Editor, Tommy Cook; Photographer, Dodd Webster; Typists, Yvonne Dalton, Gayle Gibson, Anna Joyce, and Judy Mabe; Advisor, Mrs. Scott.

Although these four years have been full of fun, work, and experiences, we will soon be faced with the event of graduation. As we depart, some entering those portals of learning, not in awe or fear, but in the realization that we have completed part of our task and we are setting our course for those to come.

Class Historians

Frankie Vernon

Billy Drake

JUNIORS

To be, or not to be: that is the question:
Whether 'tis nobler in the mind to suffer
The slings and arrows of outrageous fortune,
Or to take arms against a sea of troubles,
And by opposing end them.

SHAKESPEARE

Junior Class Officers

President: DANNY McFALLS

Vice-President: RONNIE CASSIDY

Secretary: BONNIE CASSIDY

Treasurer: SONDRA WEBSTER

Juniors

J. W. Adkins

Dianna Angel

Shirley Atwood

Kay Barrett

Roger Baughn

Donnie Blackard

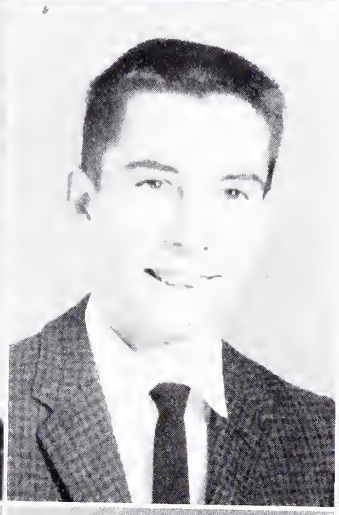

Ken Boisseau

Judy Boles

Hilda Bowlin

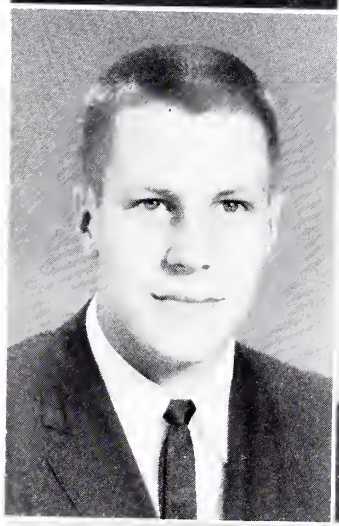

Berlie Bowman

Butch Burris

Cheryl Burton

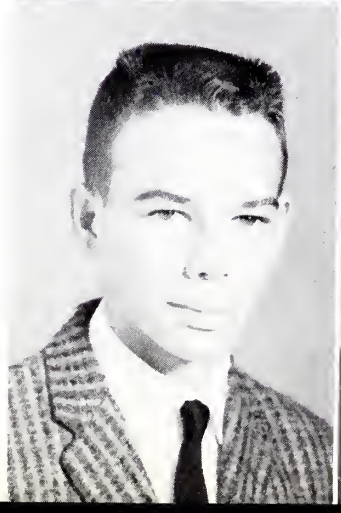

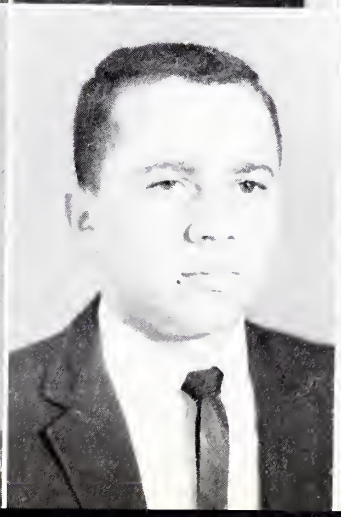

Juniors

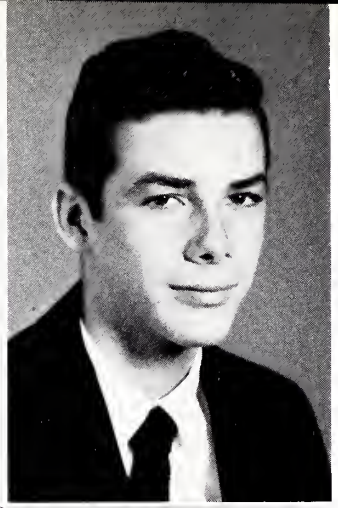

Ramona Cardwell

Gerry Carter

Larry Case

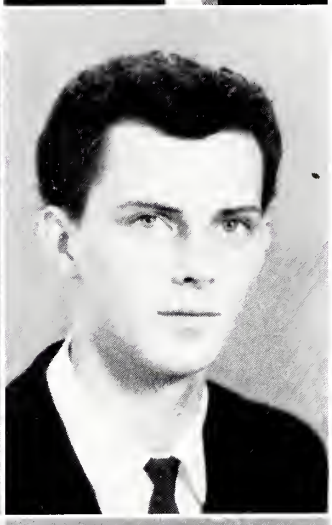

Patty Cassel

Bonnie Cassidy

Ronnie Cassidy

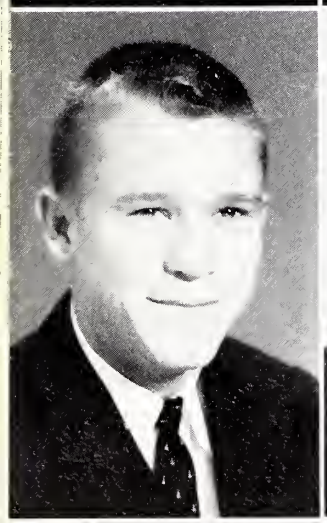
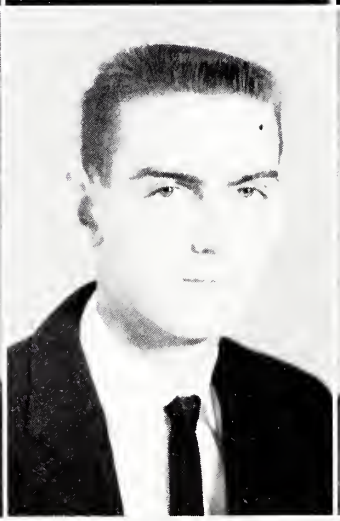

Gary Champion

Junior Coleman

Judy Compton

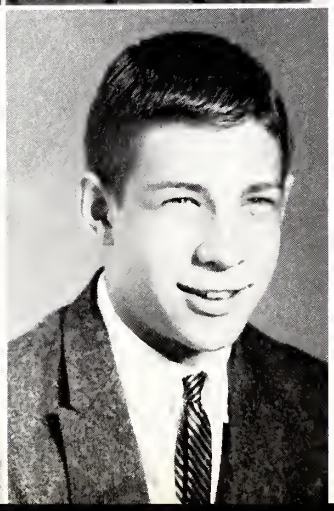

Hazel Graig

William Crouch

John Drake

Juniors

David Evans

Johnny Forbes

Tommy Fox

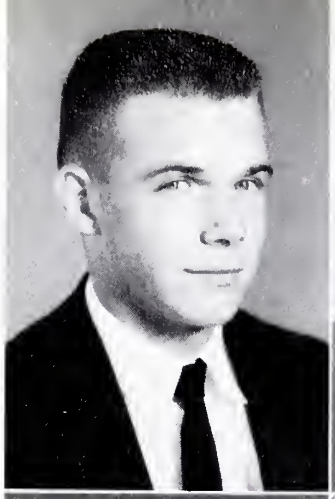

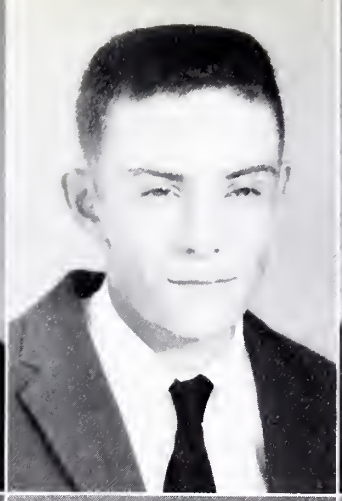

Gregory Fulcher

Larry Gann

Roscoe Goad

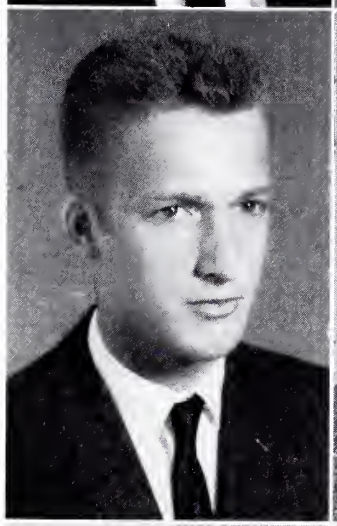

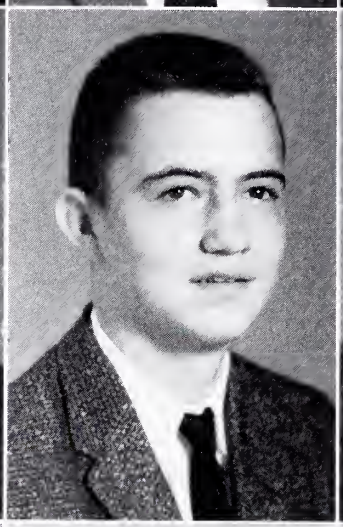

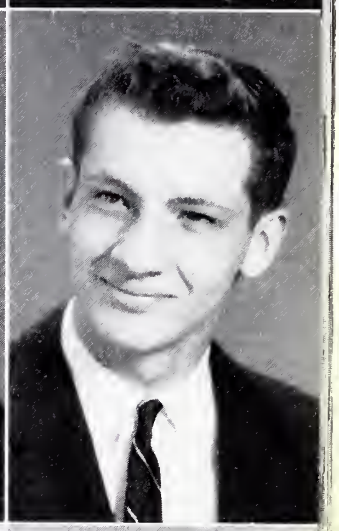

Shirley Goins

Mike Griffin

Hale Hawkins

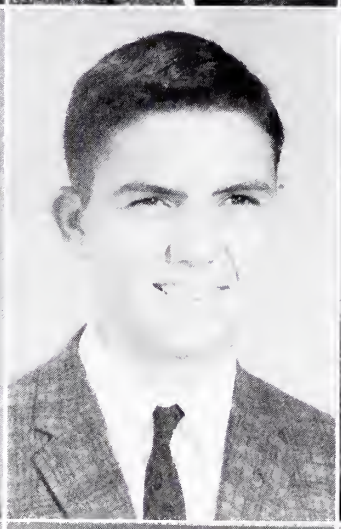

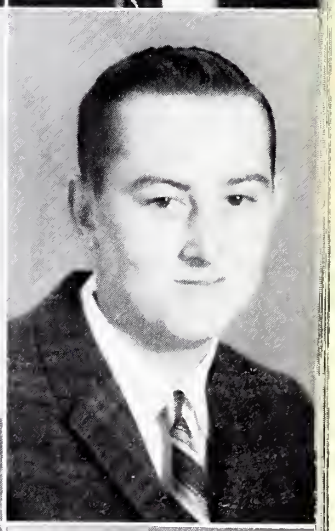

Gail Hazelwood

Richard Highfill

Marie Hollins

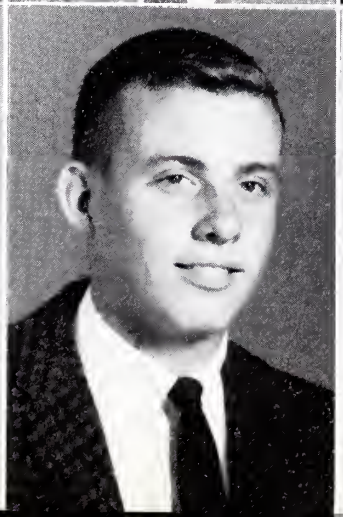

Juniors

Ramonda Hopper

Judy Joyce

Gwen Joyner

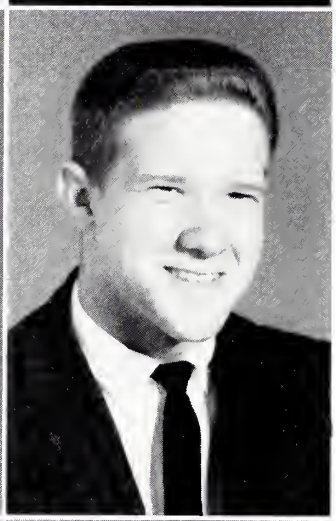

Louise Joyner

Becky Knight

Harry Knight

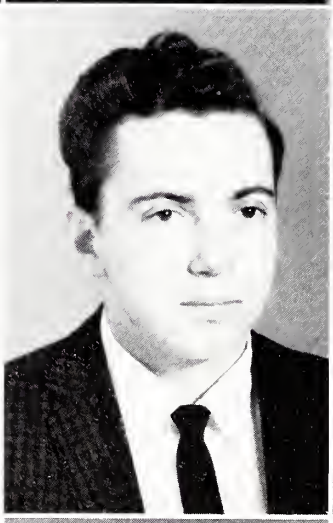
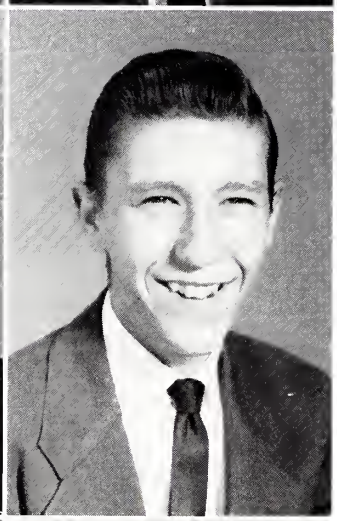

Larry Knight

Wayne Knight

Jerry Landreth

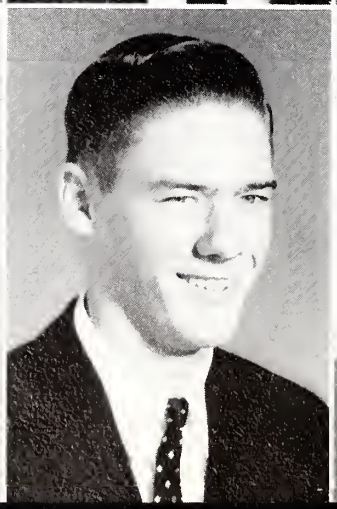
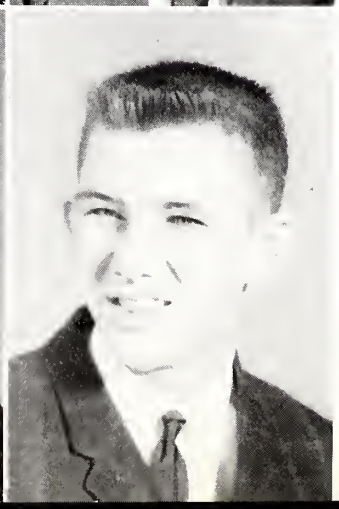

Shirley Landreth

Gary Lemmons

Mickey Lynch

Juniors

Carrie Mabe

Wilma Mabe

Jane Manring

Ronnie Marley

Steve Martin

Danny McFalls

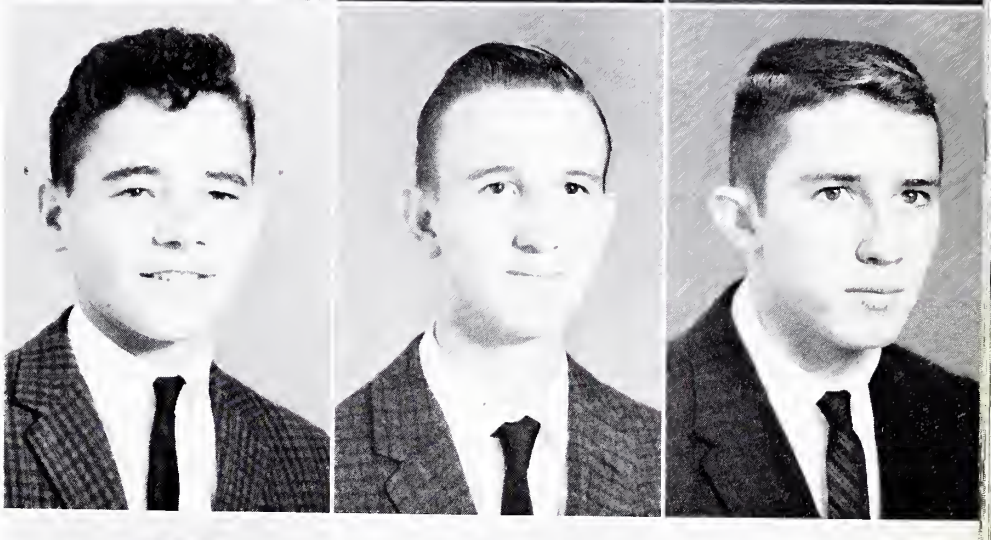

Betty Milks

Worth Mitchell

Nancy Neal

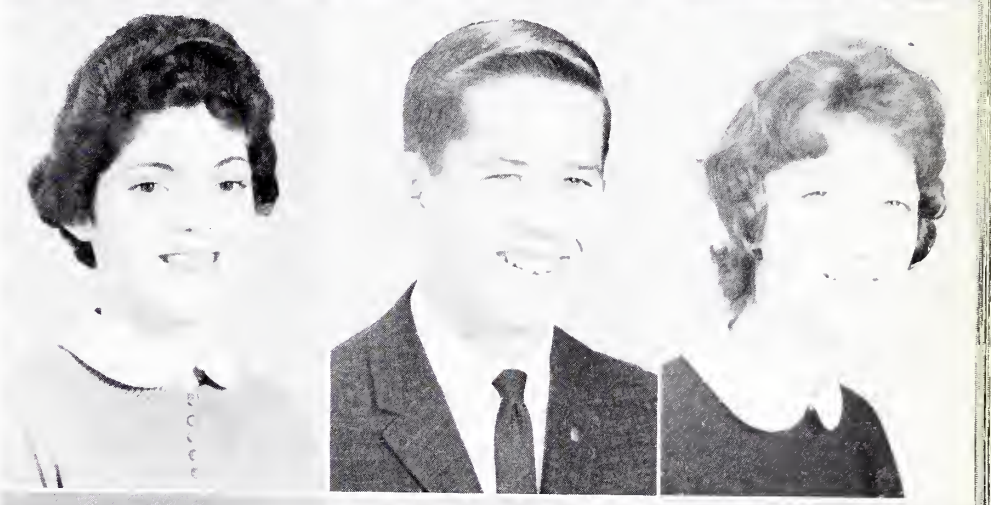

Carol O'Neal

Linda O'Neal

Mary Dell Peay

Juniors

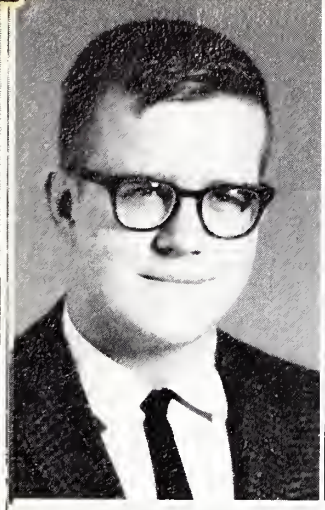

Ronnie Price

Bonnie Pyrtle

Carolyn Reid

Janice Richardson

John Roberts

Michele Roberts

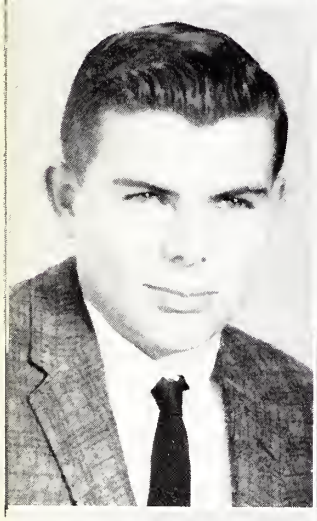
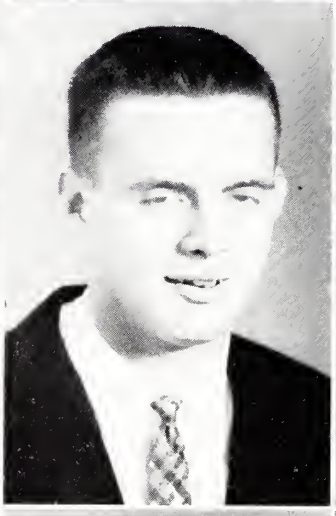

Billy Rogers

Mike Rogers

Brenda Rominger

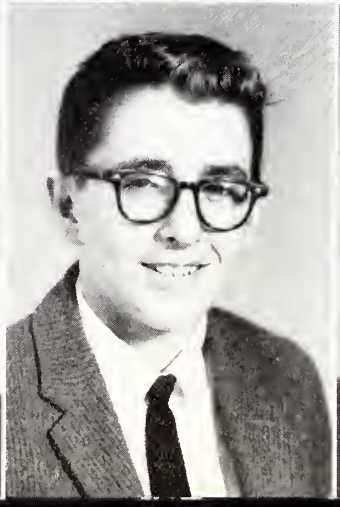
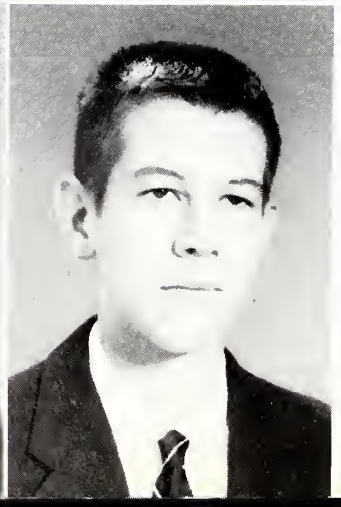

Carolyn Schultz

Jimmy Sechrist

David Sharp

Juniors

Judy Sharp

Doretta Shelton

James Shelton

James Smith

Jimmy Smith

Rachel Smith

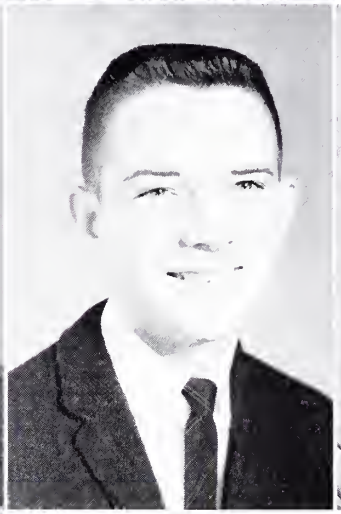

James Stephens

Victor Sutton

Donnie Thacker

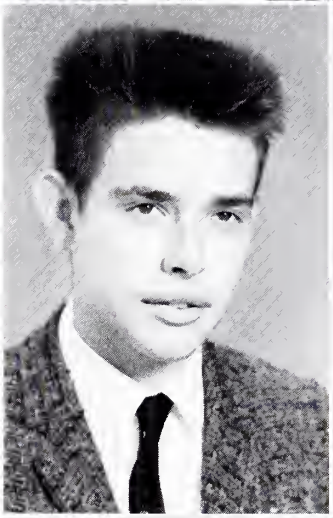

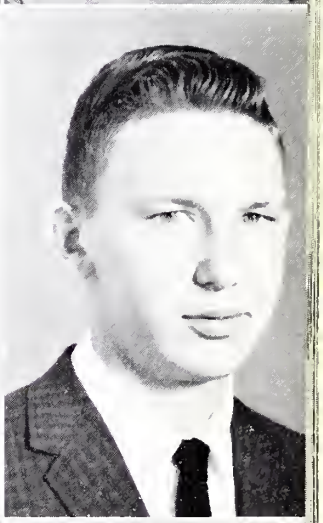

Joanne Tucker

Perry Vernon

Lester Walker

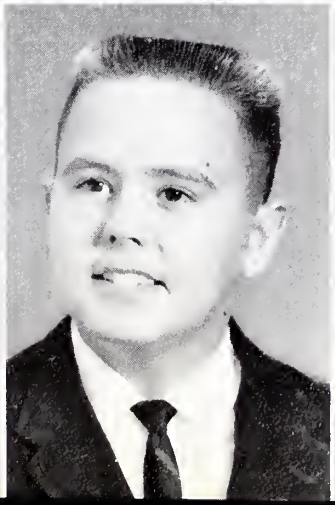

Juniors

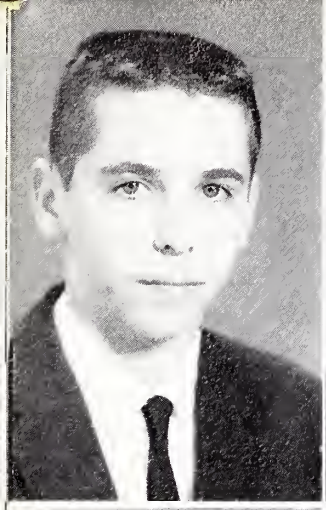

Freddie Wall

La Verne Watson

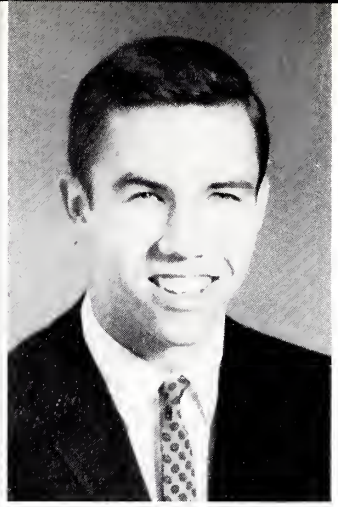

Deems Webster

Sondra Webster

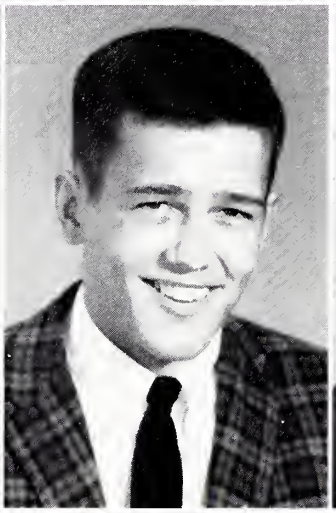

William Whitten

Betty Jane Williams

Carolyn Williams

Rosella Williams

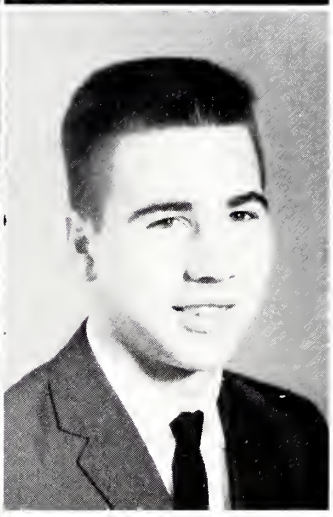

Danny Wilson

Virginia Lou Wilson

SOPHOMORES

Life's but a walking shadow, a poor player
That struts and frets his hour upon the stage
And then is heard no more:

SHAKESPEARE

Sophomore Class Officers

President: MARY ALICE DELUCA
Vice-President: MARGIE CONNELLY
Secretary: LLOYD RHODES
Treasurer: BENNY BULLINS

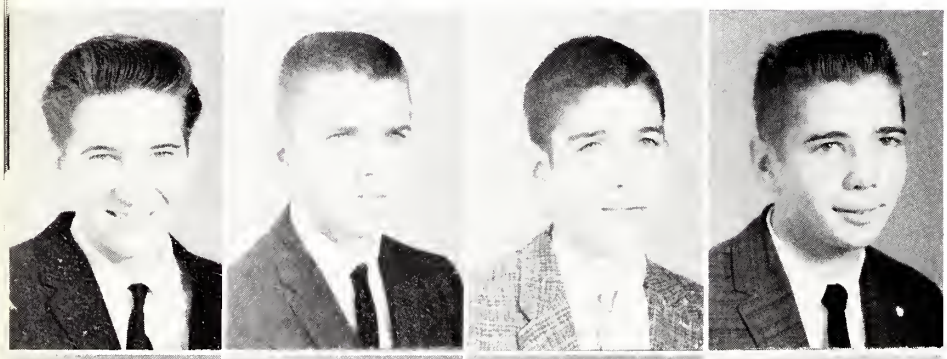

Donald Adkins

Phil Angel

Claude Angel

Frank Archer

Jan Atkins

Amelia Atwood

Patty Baker

Larry Barrow

Sophomores

Rudy Bender

Brenda Boles

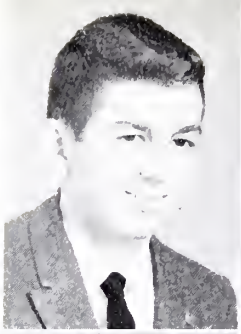

Linda Boles

Sylvia Boles

Larry Brewer

Benny Bullins

Mary Bullins

Jimmy Bullins

Kenneth Bullins

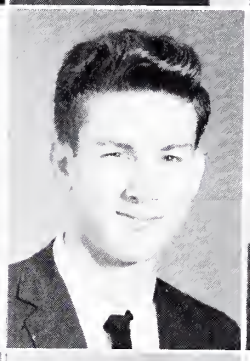

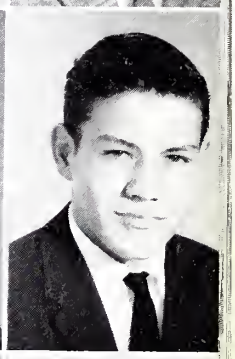

Johnny Buontempo

Mike Butler

Bobby Cardwell

Don Carter

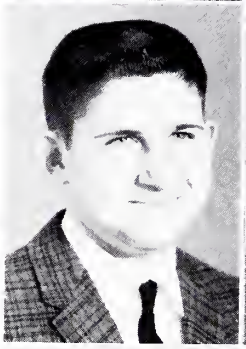

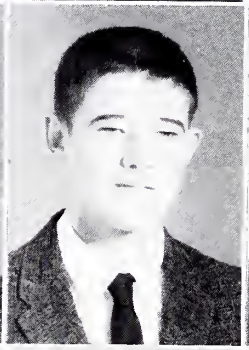

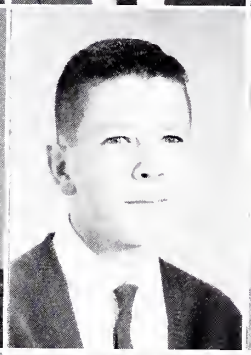

Donald Carter

Jeannie Carter

Kenneth Clayton

Nellie Chambers

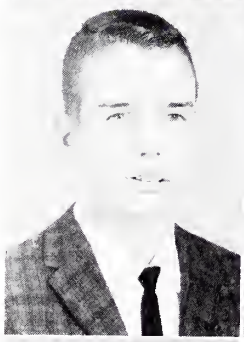

Beth Clay

Henry Closson

Leon Coleman

Kenneth Cook

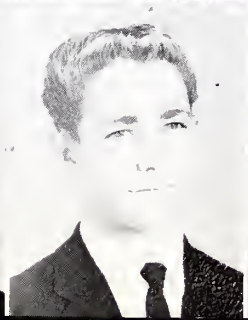

Sophomores

Wanda Comer

Margie Connelly

Ruth Craig

Brenda Cure

Mary Alice DeLuca

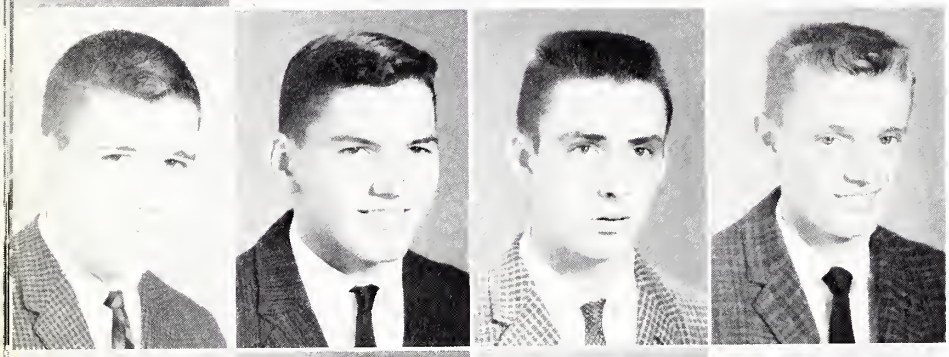

Sammy Doyle

Johnny Fallin

Tony Fallin

Andy Farmer

Libby Folger

Carolyn Forbes

David Freeman

Benny Gann

Dwight Gann

Gene Gann

Linda Gann

Bill Garrity

Hope Gatewood

Janet Gatewood

Elaine Gibson

Barbara Hawkins

Sophomores

Gary Hawkins

Junior Hennis

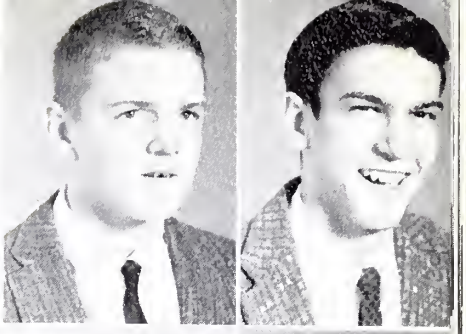

Mary Ann Hill

Jimmy Hooker

Jimmy Hopper

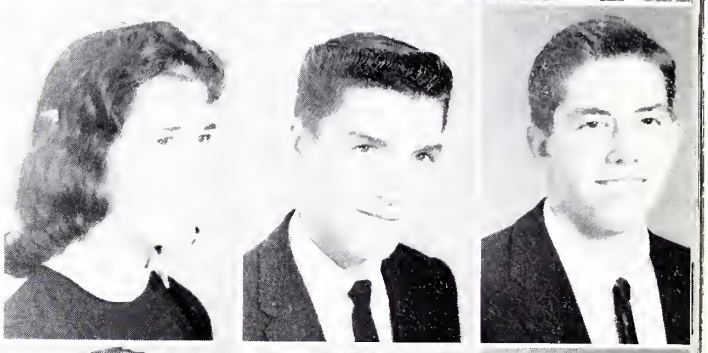

Barry Joyce

Billy Joyce

Waye Joyce

Charles Joyner

Carol Justice

Penny King

Dean Knight

Judy Knight

T. L. Knight

Thomas Lashly

Martha Law

Sidney Lawrence

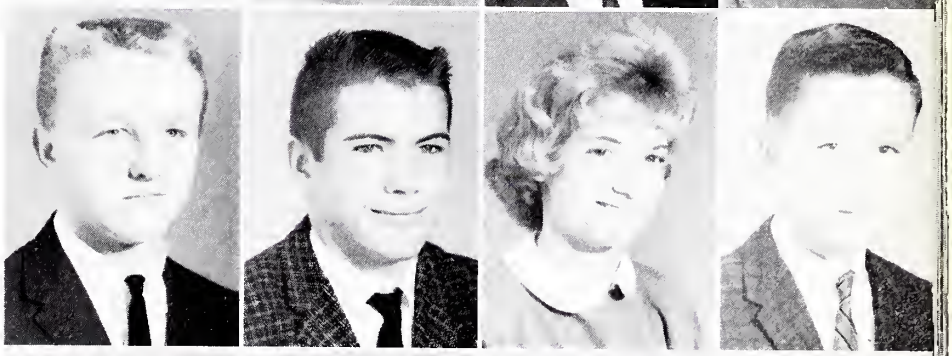

Wayne Lawrence

James Lawson

Nancy Lewis

Raymond Mabe

Sophomores

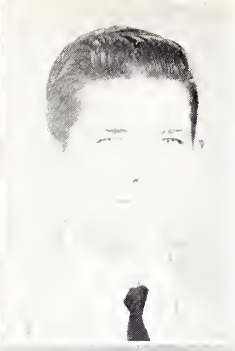

Sandra Mabe

Larry Marshall

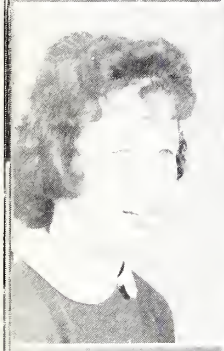

Sue Martin

Karen McCollum

Nancy Nelson

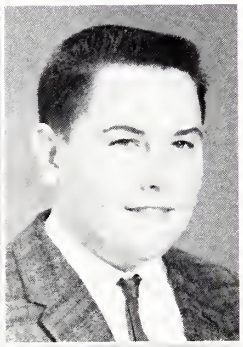

Sherry Overman

Bobby Peay

Betty Plummer

Janie Plummer

Margaret Price

Norma Jean Pringle

Danny Puckett

Paul Purdy

Mary Helen Purgason

David Reddick

Portia Reddick

Anne Reynolds

Royce Richardson

Bonnie Roberts

Mattie Robertson

Lloyd Rhodes

Sophomores

Clarence Russell

Kay Scotten

Lonnie Sechrist

Glenda Shaffer

Lenda Shaffer

Terry Shelton

Joanne Sisk

Wayne Simpson

Charles Smith

Frances Smith

Richard Smith

Roger Smith

Kenneth Smothers

Ted Snoddy

David Southard

Paul Southern

Gloria Sparks

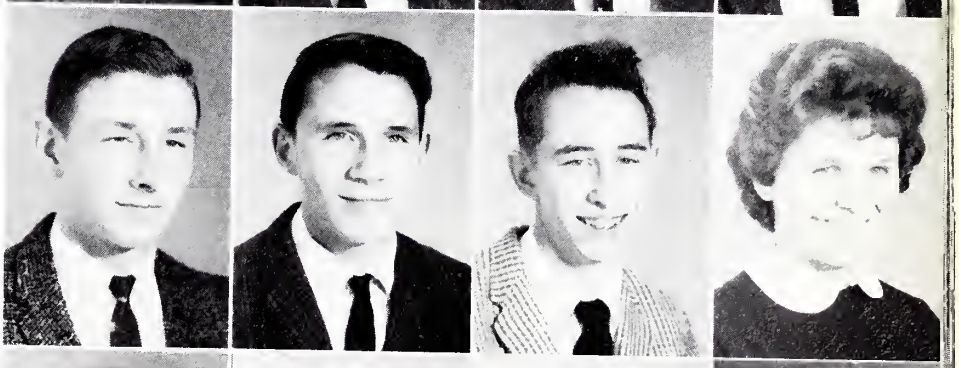

Steve Spencer

Ormond Strong

Vann Thacker

Judy Thomas

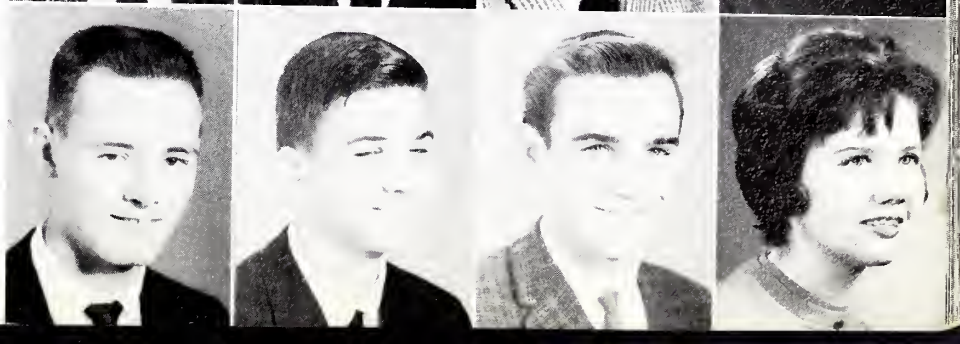

Sophomores

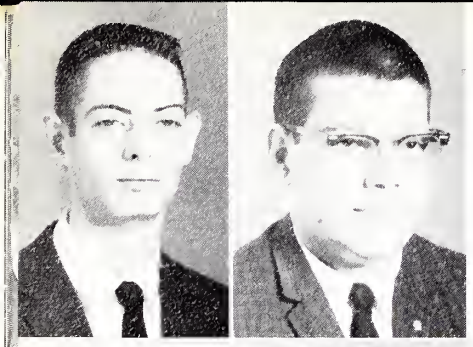

David Tilley

Calvin Tucker

Larry Tuggle

Peggy Tyser

Steve Vaden

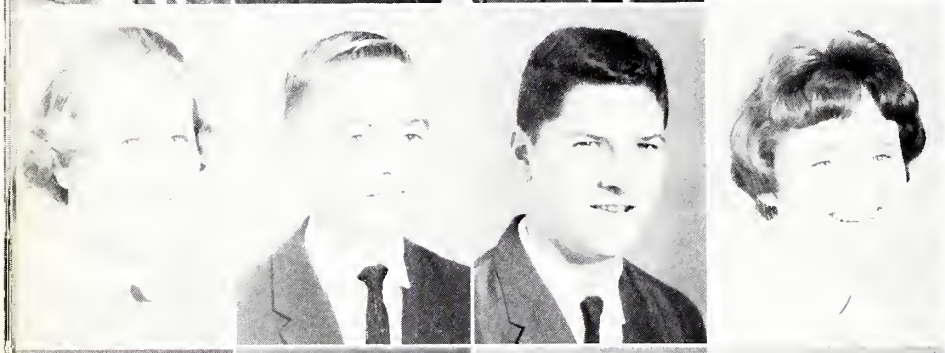

Barbara Vernon

Lynn Vernon

Tony Vernon

Elaine Via

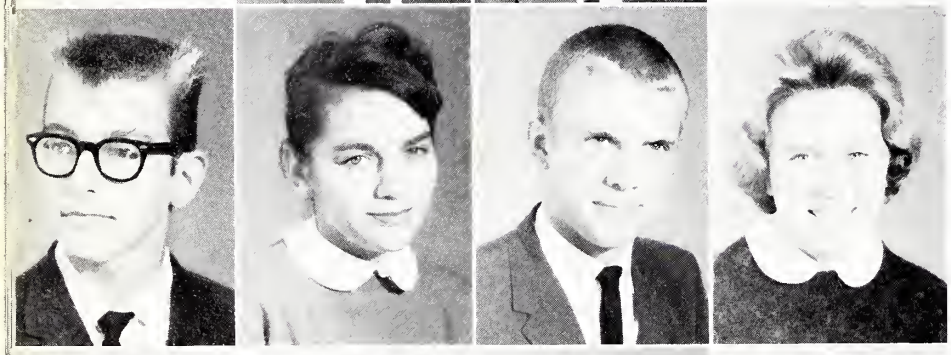

Jay Via

Ruth Via

Bobby Wall

Connie Webster

Woody Webster

Johnny White

Johnny Lee White

Arnold Williams

Joe Williams

Steve Williams

Steve Wilson

FRESHMEN

His life was gentle, and the elements
So mixed in him, that Nature might stand up,
And say to all the world, 'This was a man!'

SHAKESPEARE

Freshman Class Officers

President: JIMMEY MONEY

Vice-President: DANNY MOORE

Secretary: FRANK WEBSTER

Steve Aaron
Charlotte Alley
Linda Amos

Verla Ashburn
Steve Bailey
Betty Ruth Barksdale
Aubrey Barrett

Freshmen

Linda Biggs
Pam Brewer
Sammy Brewer
Thomas Brewer
Michael Brown

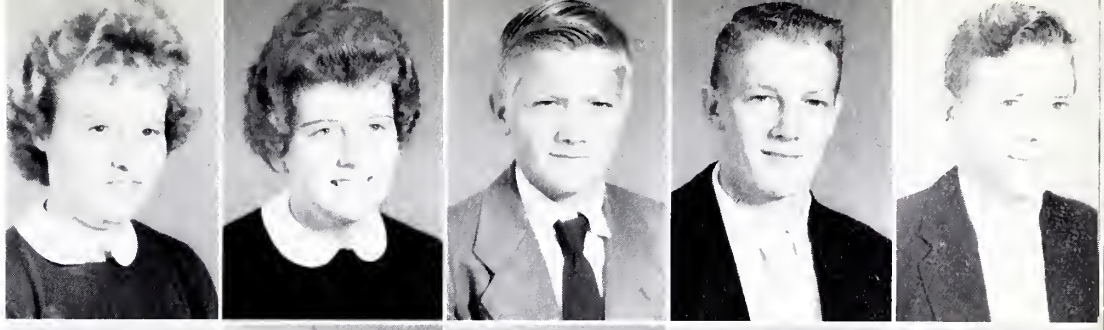

Sara Lynn Brown
Larry Bryant
Glenda Bullins
Hazel Bullins
Patricia Bullins

Peggy Bullins
Carolyn Cardwell
Steve Cardwell
Miriam Carter
Nancy Carter

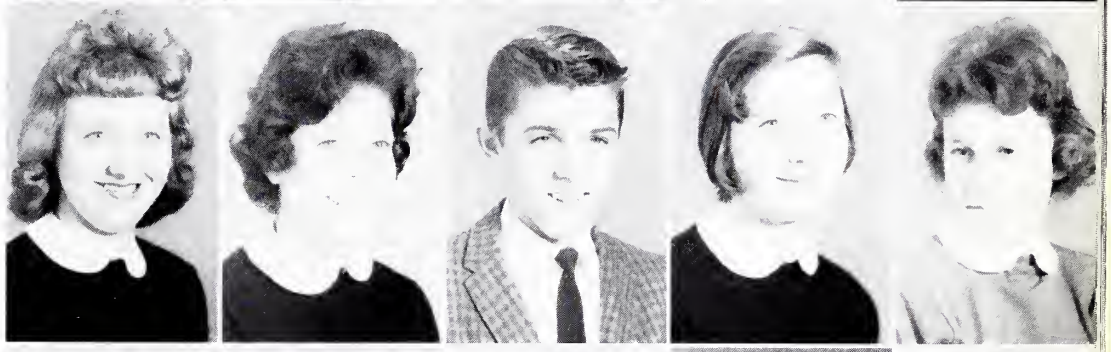

Rosina Carter
Myrtle Case
Tommy Case
Jesse Cassidy
Larry Clark

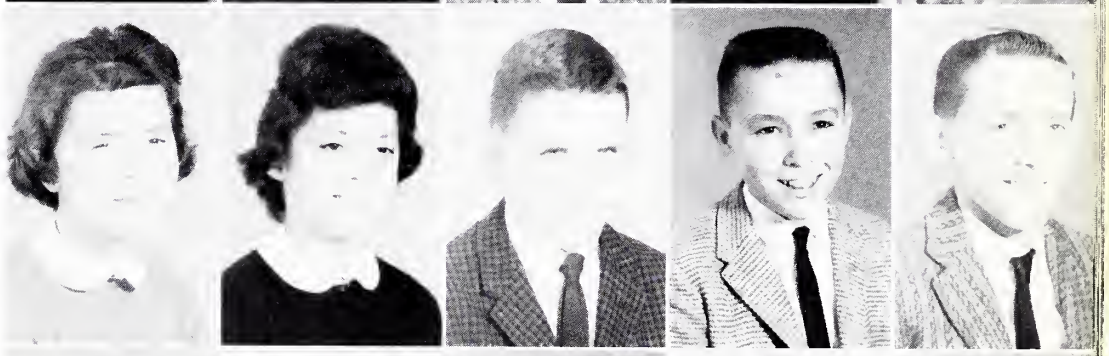

Ann Collins
Brenda Collins
Harvey Collins
Kenneth Collins
Sandra Comer

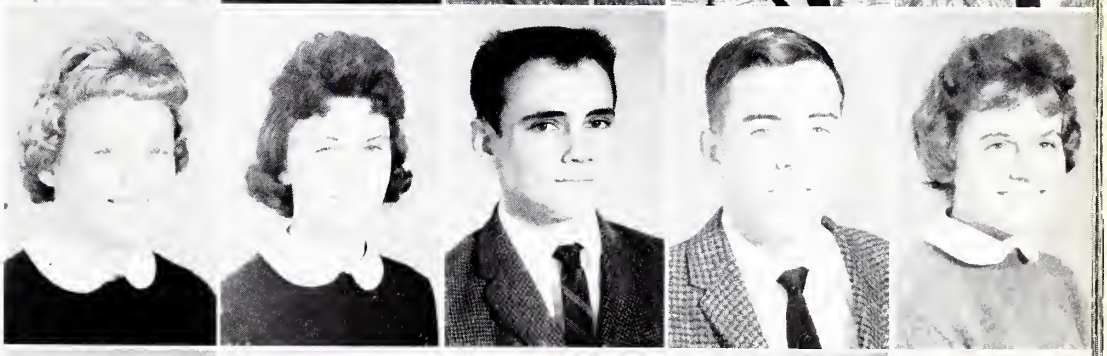

Steve Cook
Judy Craig
Billy Dalton
Billy Dillon
Brenda Dillon

Freshmen

Steve Dunlap
Margaret Edwards
Peggy Fallin
Gracanne Farmer
Pat Gatewood

James Gauldin
Brenda Gibson
Allen Gravitt
Sherry Gravity
Linda Hall

Steve Hall
Vicki Hall
Margaret Hand
Jerry Hatcher
Yvonne Hilton

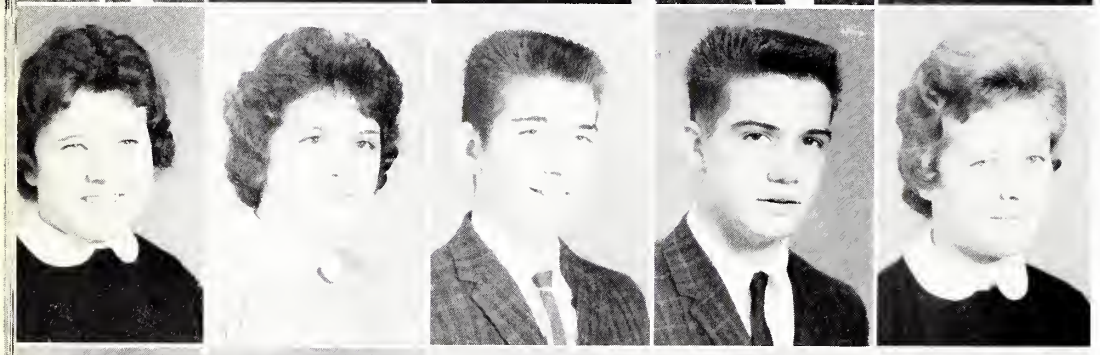

Helen Hollins
Gail Holt
Elwood Hopkins
Ronnie Hopper
Brenda Hudson

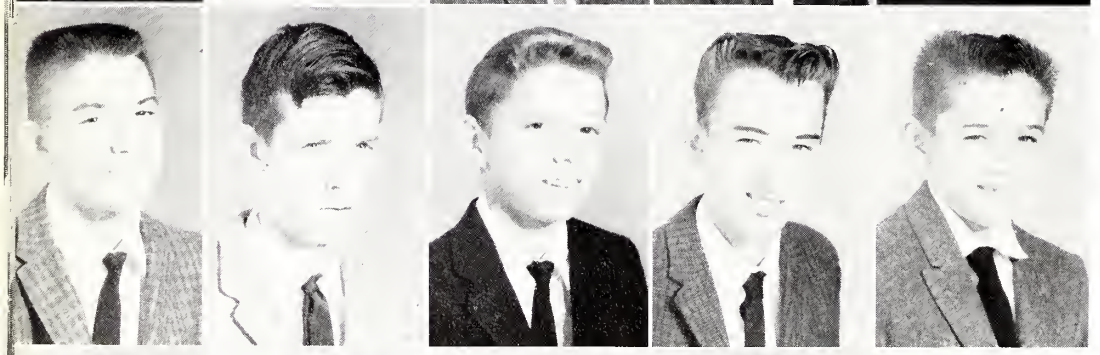

Bobby Hughes
Keith Hurd
Steve James
Donnie Johnson
Eugene Johnson

Jerry Johnson
Jimmy Jones
Cathy Joyce
Michael Joyce
O'Neal Joyce

Freshmen

Patsy Joyner
Wayne Lawrence
Julia Lawson
Mary Lou Lawson
Robert Leake

Becky Ledbetter
Danny Lewis
Cheryl Lynch
Billy Ray Mabe
Johnny Mabe

Tony Manuel
Wayne Manuel
Danny Marley
Patricia Marshall
Jake Martin

John Martin
Joy Martin
Phil Martin
Van Martin
Larry McAdams

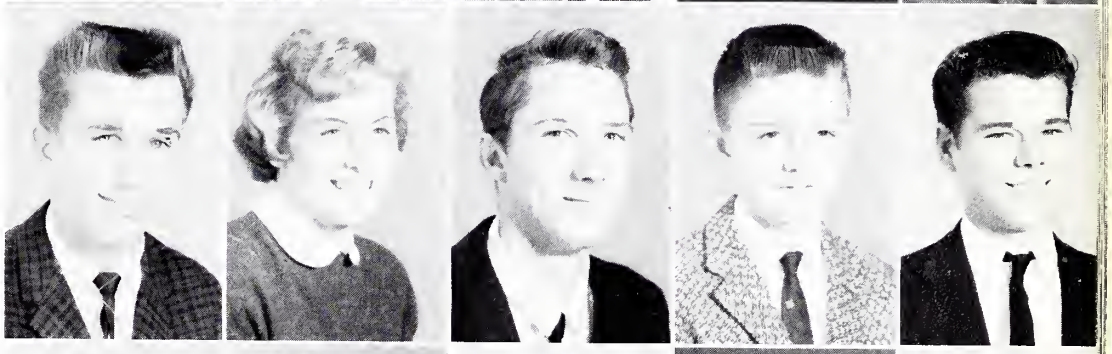

Linda McDonald
Tom Middleton
Lee Mills
Jimmy Money
Carolyn Moore

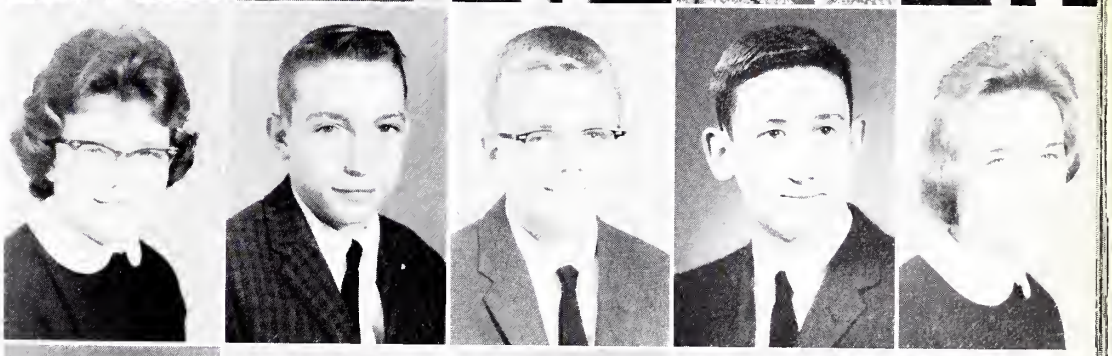

Danny Moore
Edward Moore
Jerry Moore
Sheila Morehead
Linda Nelson

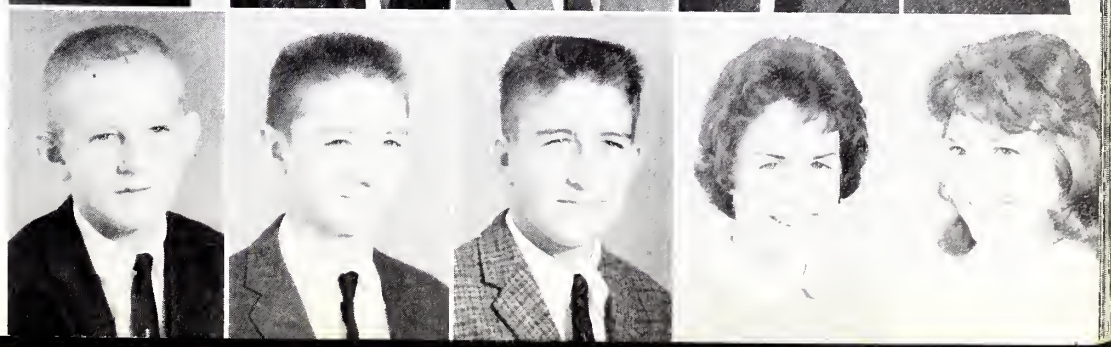

Freshmen

Peggy Nelson
Richard Nelson
Kay Newell
Ernie Newman
Linda Newman

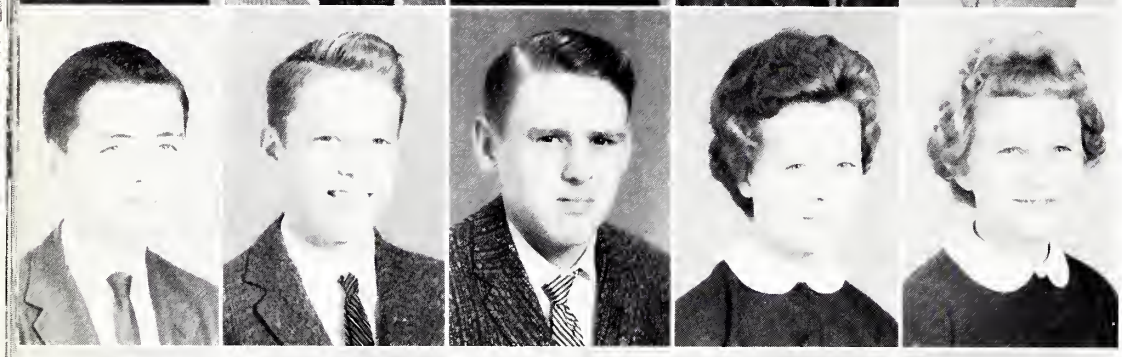

Sandy Newman
Charles Payne
Zane Payne
Wanda Pendergraft
Pat Pike

Danny Plummer
Linda Podboreski
Martha Poole
Carolyn Priddy
Carolyn Purdy

Thomas Purgason
Keith Pyrtle
Betty Sue Reddick
Carolyn Rhodes
Connie Rhodes

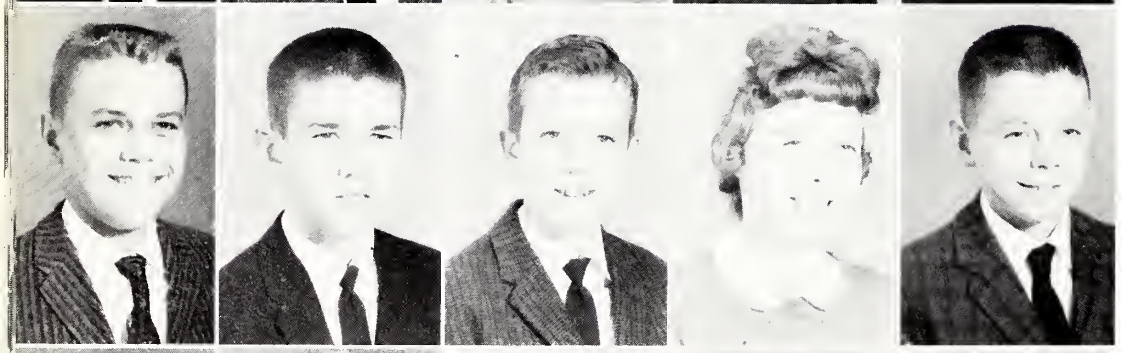

Donnie Rhodes
Frank Rhodes
Jerry Rhodes
Sandra Rierson
August Roberts

Charles Roberts
Pamela Roberts
Joyce Robertson
Mary Robertson
Jean Rogers

Freshmen

Sally Rogers
Melinda Rose
Cheryl Rumley
Mary Russell
Jane Sands

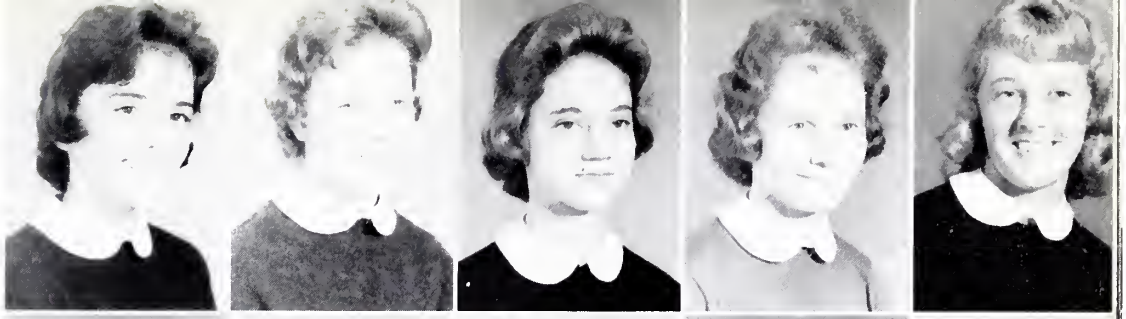

Harry Satterfield
Josie Sealey
Billy Sechrist
Lewis Shaffer
Ann Sharp

Jan Sharp
Tommy Sharp
Erlean Shelton
Gaye Simmons
Mike Simpson

Jerry Smith
Mike Smith
Patty Smith
Steve Smith
Leroy Snoddy

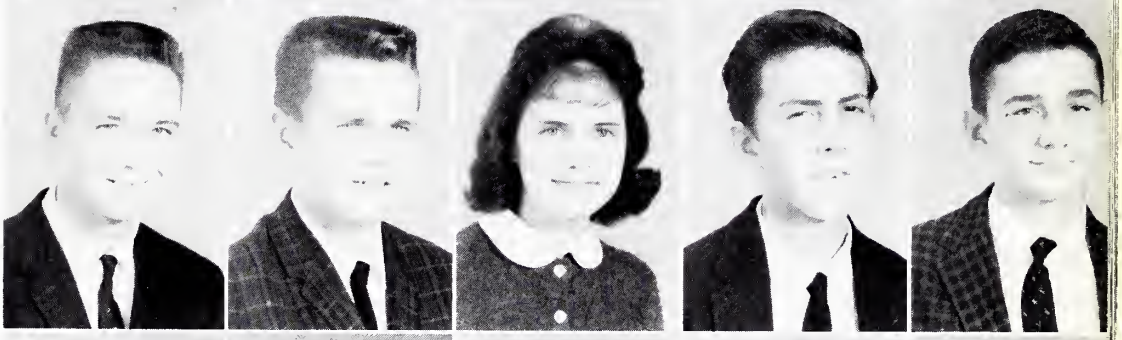

Carolyn Snow
David Snyder
Hardin Southern
Brenda Sparks
Ray Sparks

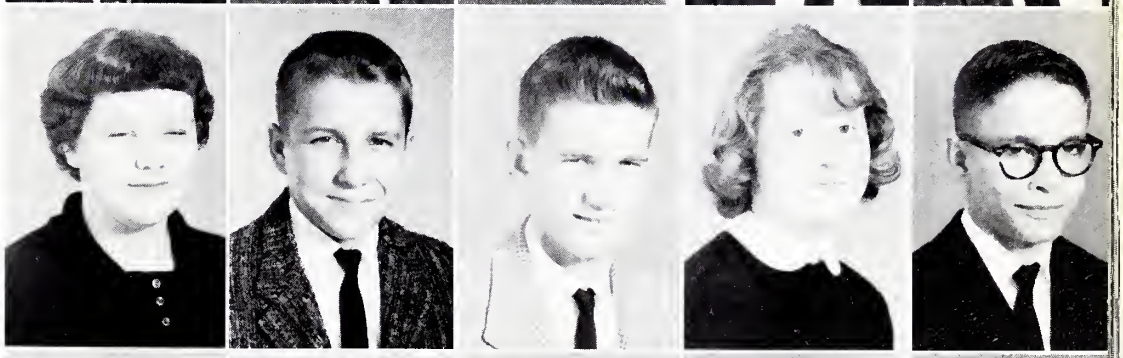

Patsy Stanley
Shirley Stevens
Ronnie Talley
Carol Tuttle
Nancy Tucker

Freshmen

Judy Vaden
Patsy Vaughn
Benny Vernon
Terry Wall

Carol Watkins
Nancy Watkins
Michael Webb
Frank Webster

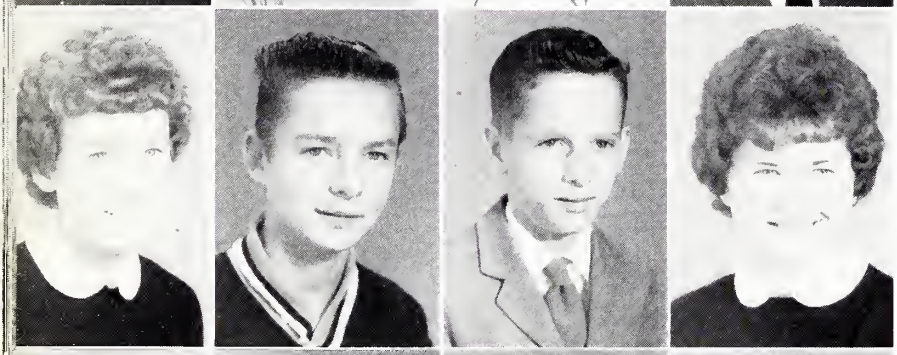

Nancy Weeks
James Wells
Ronnie Wells
Carol White

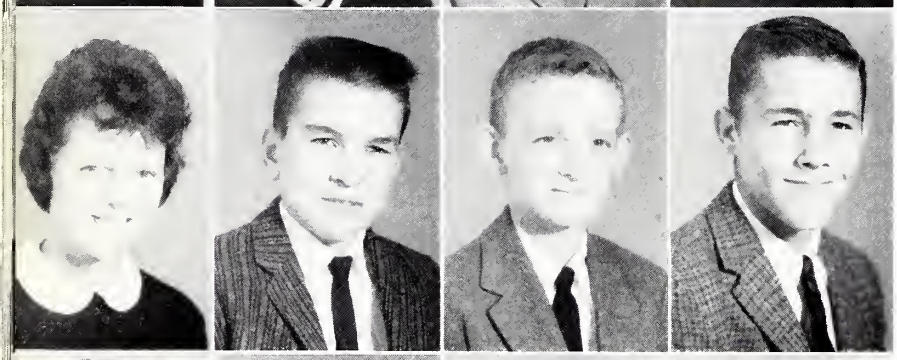

Cynthia White
Lemmie White
Roy White
J. P. Whitten

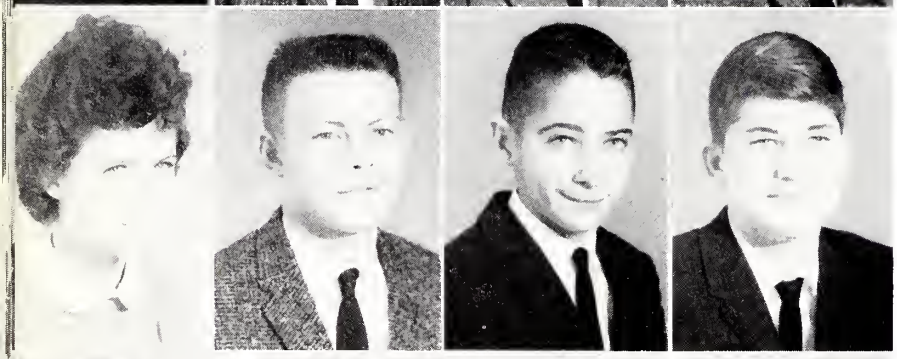

Carolyn Williams
Mike Williams
Tommy Williams
Wade Williamson

Don Wilson
Jean Wood
Henry Wood
Larry York

ATHLETICS

O! It is excellent
To have a giant's strength;
but it is tyrannous
To use it like a giant.

SHAKESPEARE

Football Coaches

MR. RAYMOND CURE, Head Coach

MR. NELSON ROSS, Line Coach

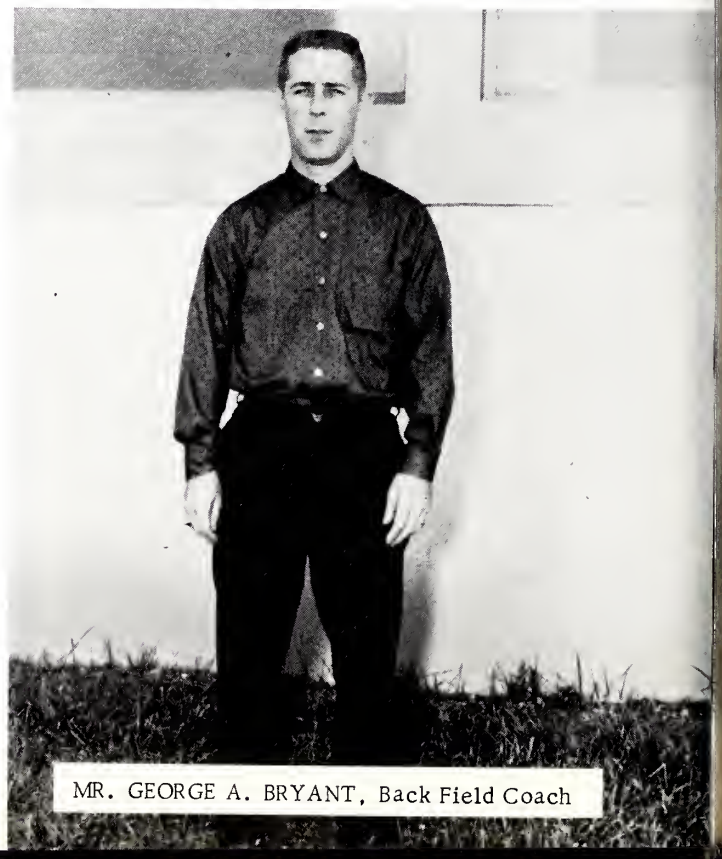

MR. GEORGE A. BRYANT, Back Field Coach

CO-CAPTAINS - Billy Drake
Jimmy Wilson

MANAGER -
Mike Jackson

Football Scoreboard

WE		THEY
0	Walkertown	0
6	Mebane	6
15	Glenn	6
22	Griffith	7
6	Kernersville	27
6	Bessemer	7
12	Southwest	0
7	Hanes	26
0	Northwest	26
7	Mineral Springs	13

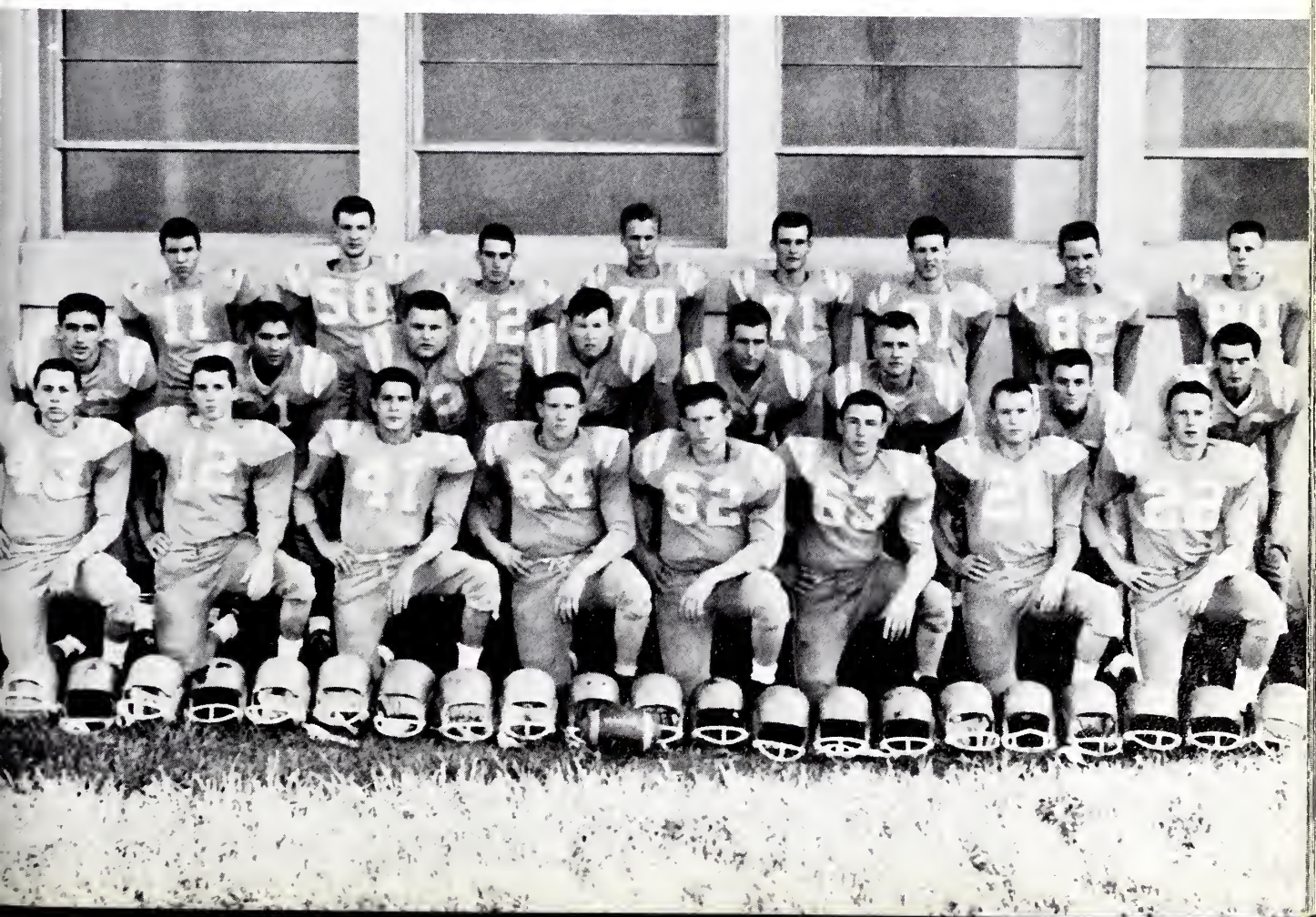

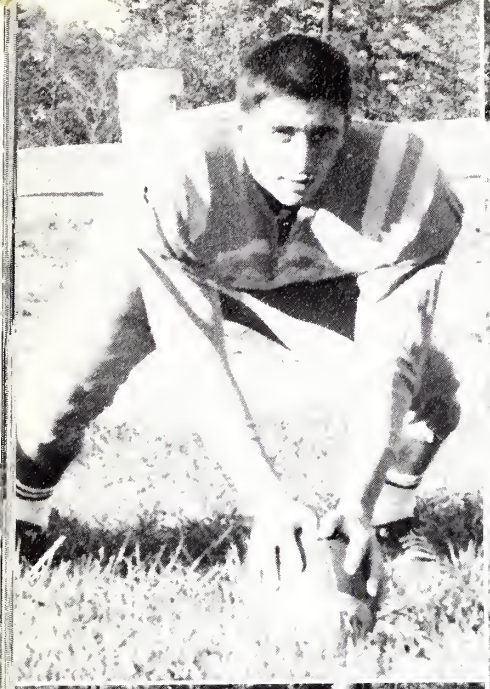

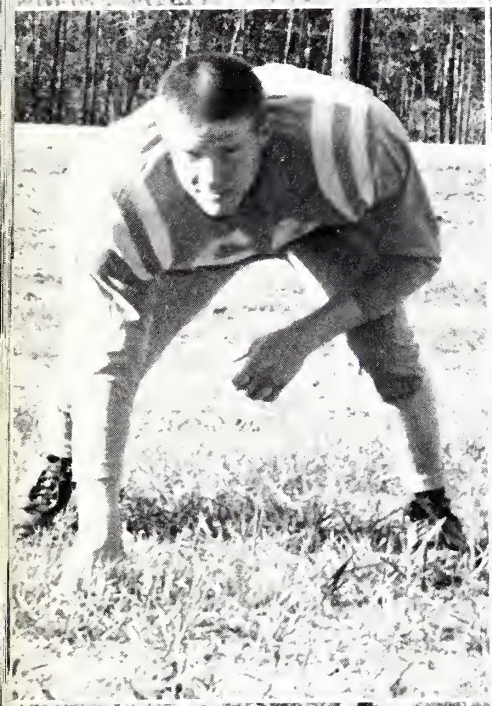

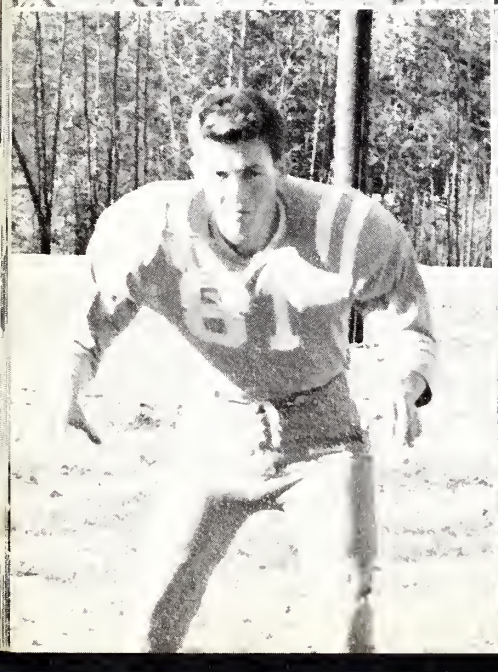
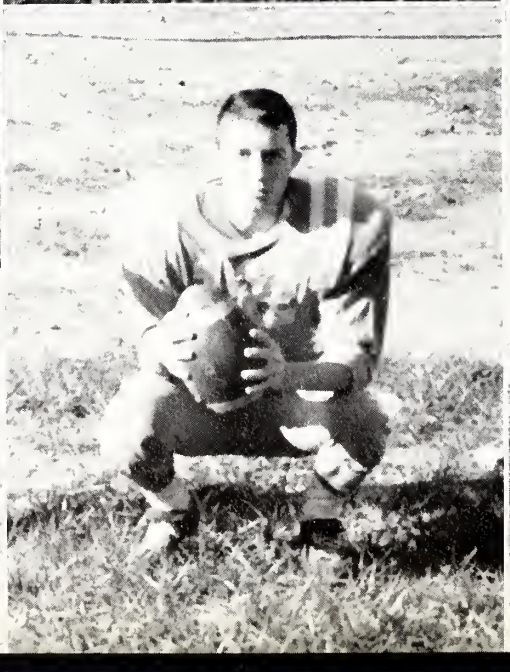

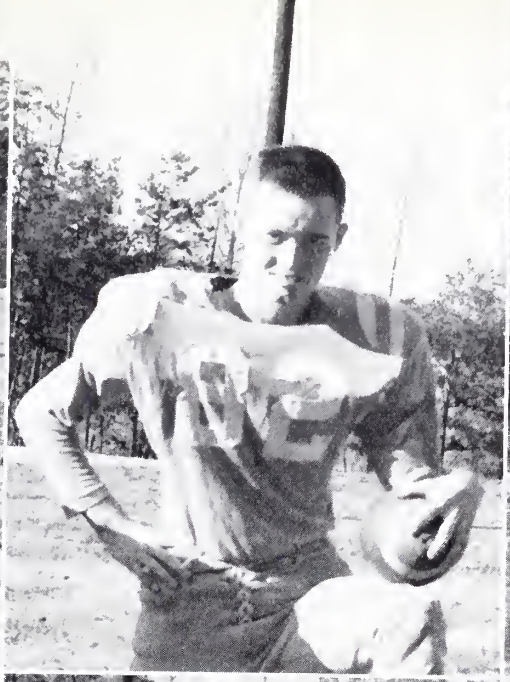
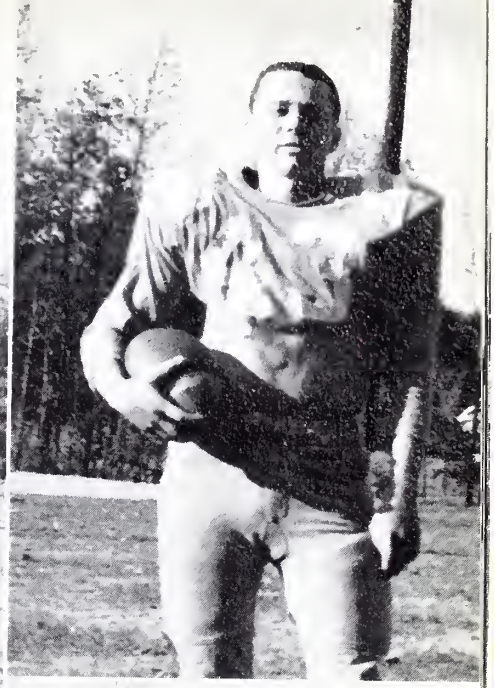

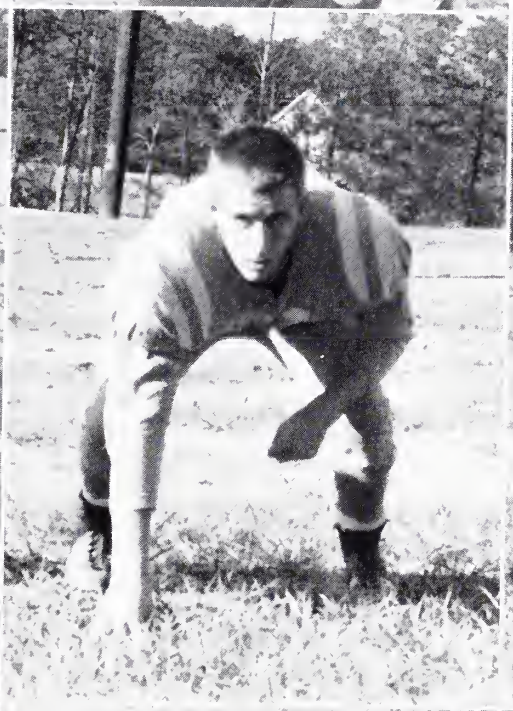

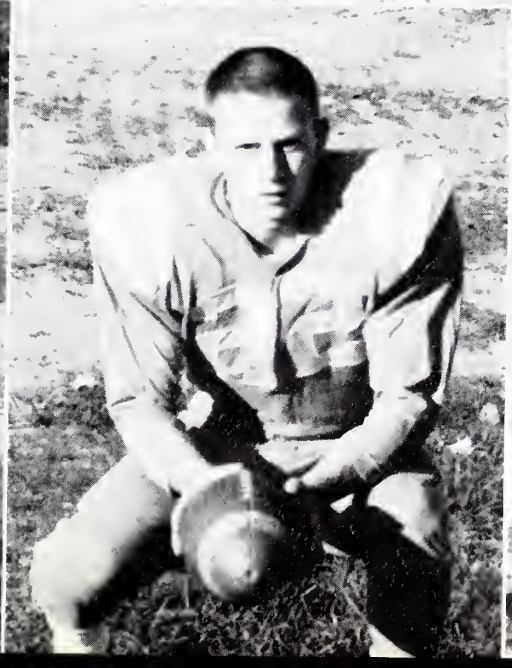

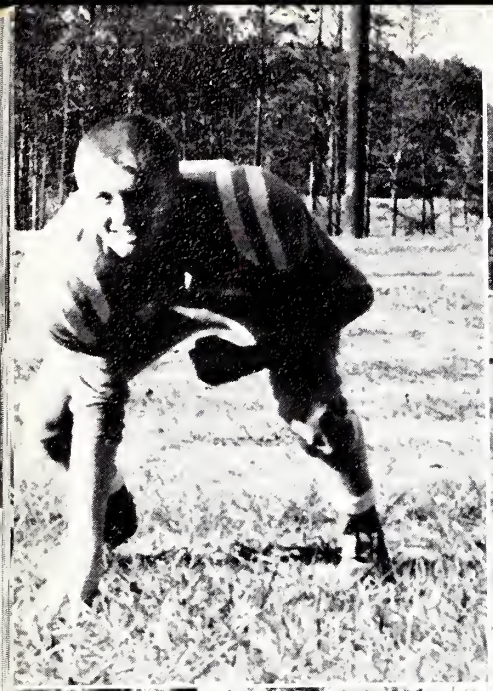

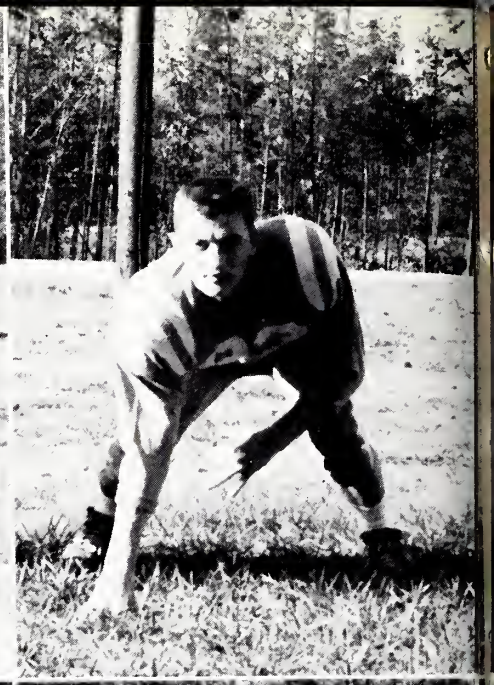

J.V. Team

Homecoming Queen

Gwen Joyner

Candidates

GAIL WILSON
GWEN JOYNER
FRANKIE VERNON
VICKIE HALL

Sports Snaps

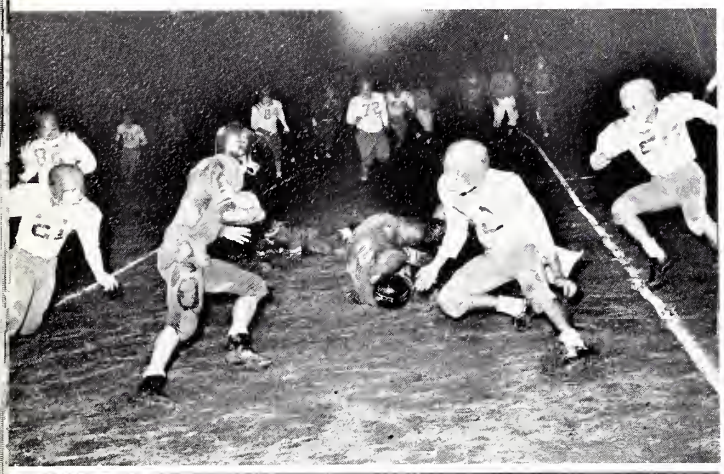

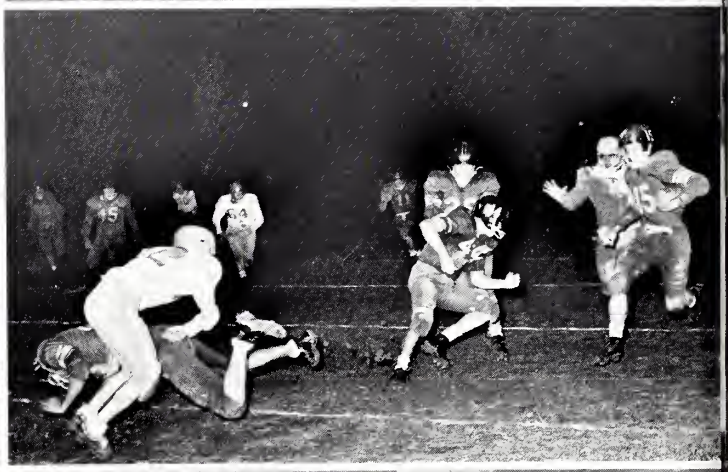

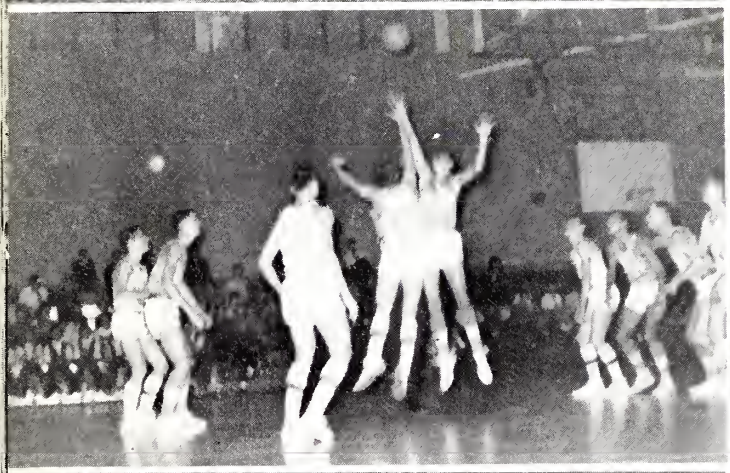

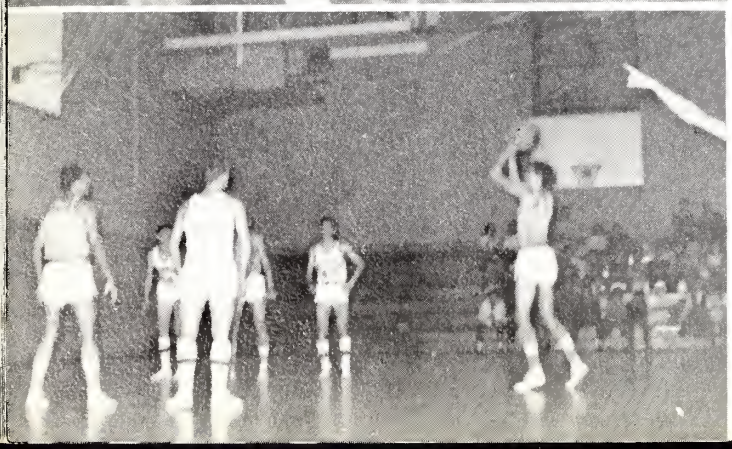

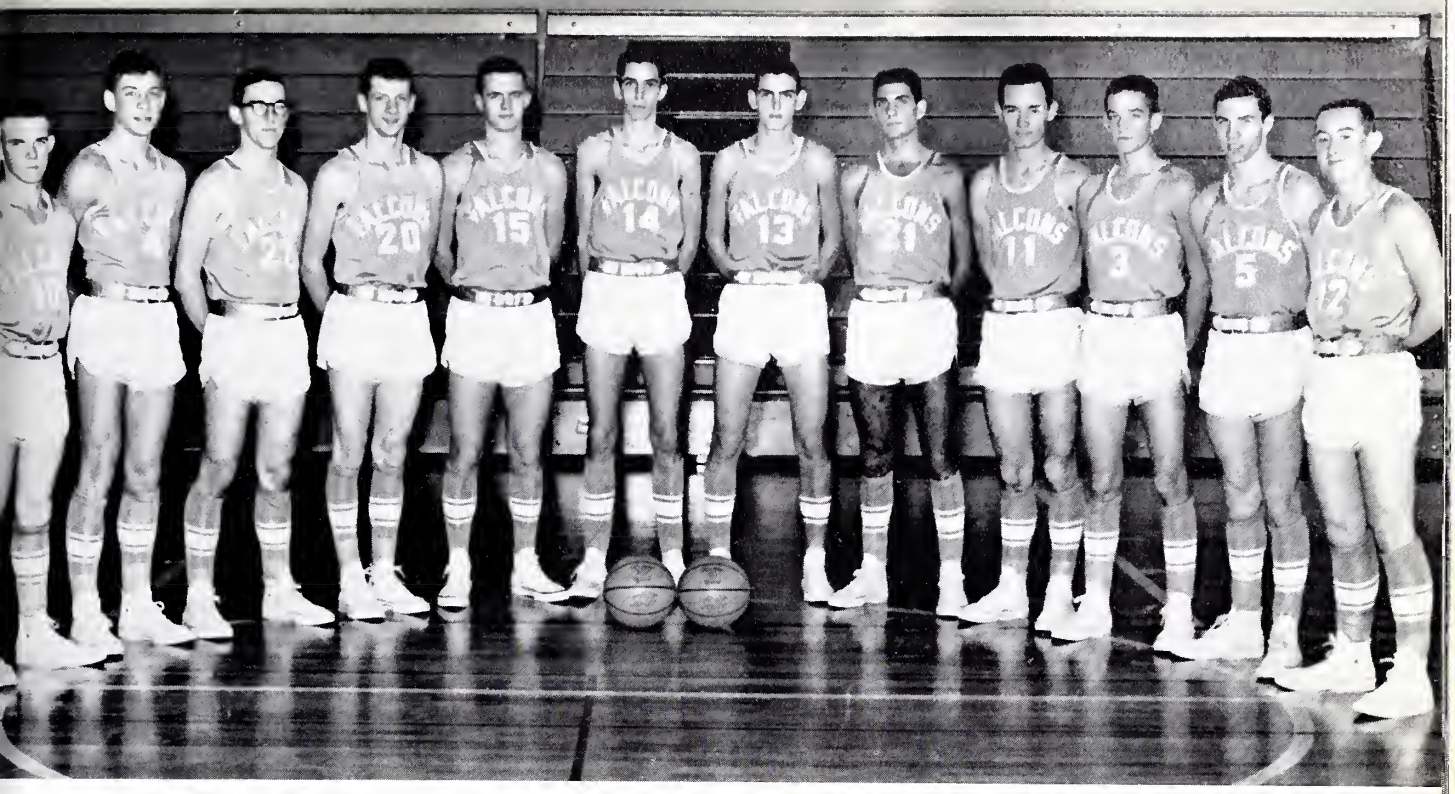

Baseball Team

Coaches

Head Basketball Coach - PETE BRYANT
Assistant Basketball Coach - T. L. KNIGHT

Manager

STEVE MARTIN

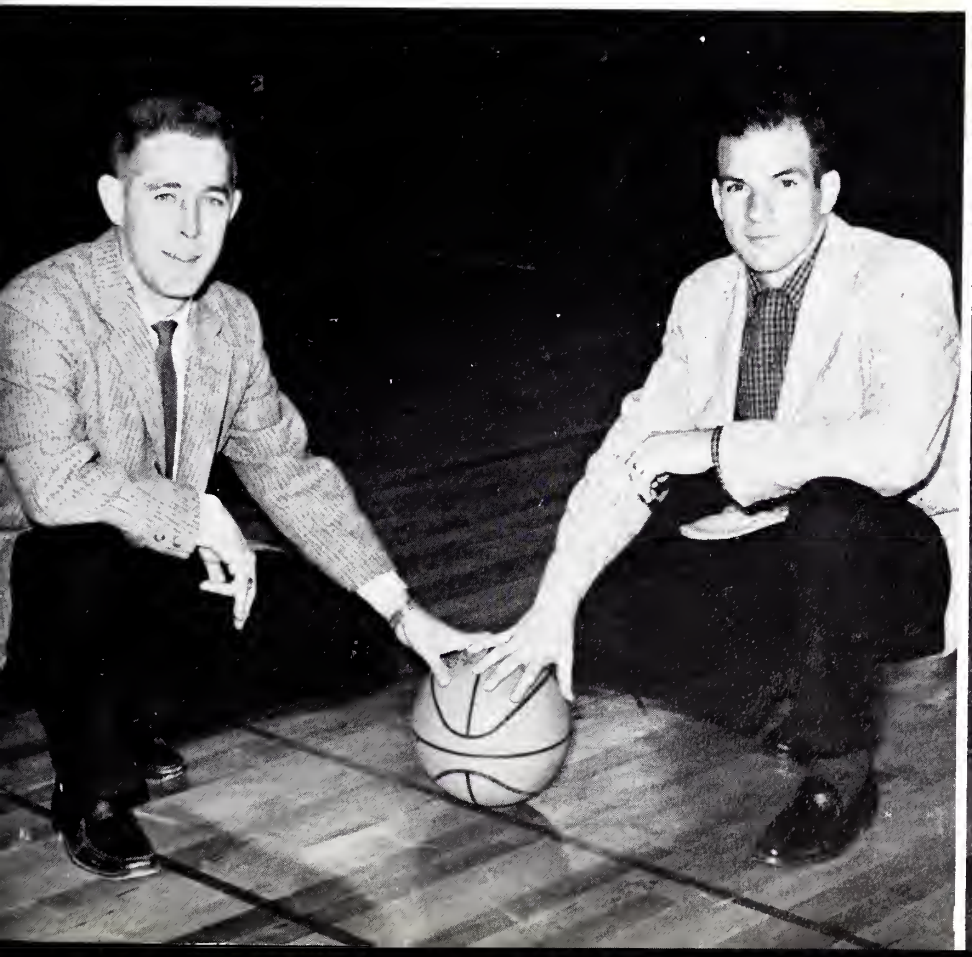

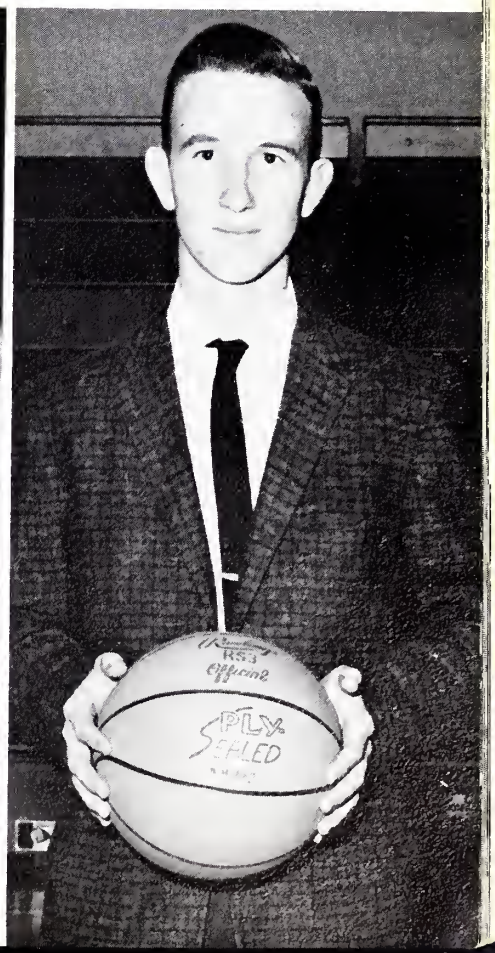

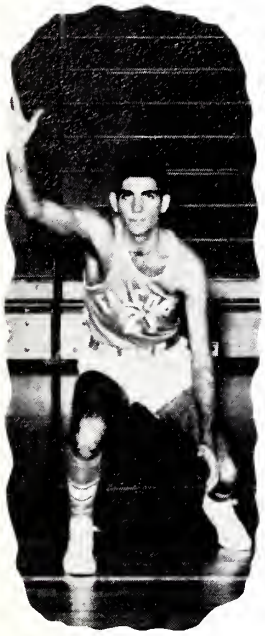

TOMMY COOK

JUNIOR COLEMAN

DEEMS WEBSTER

ROGER BAUGHN

FRANK WEBSTER

JOHN DRAKE

DAVID EVANS

ROSCOE GOAD

STEVE SPENCER

JOYNER WASHBURN

T. L. KNIGHT - Coach

J.V. Basketball Team

JERRY RHODES - Manager

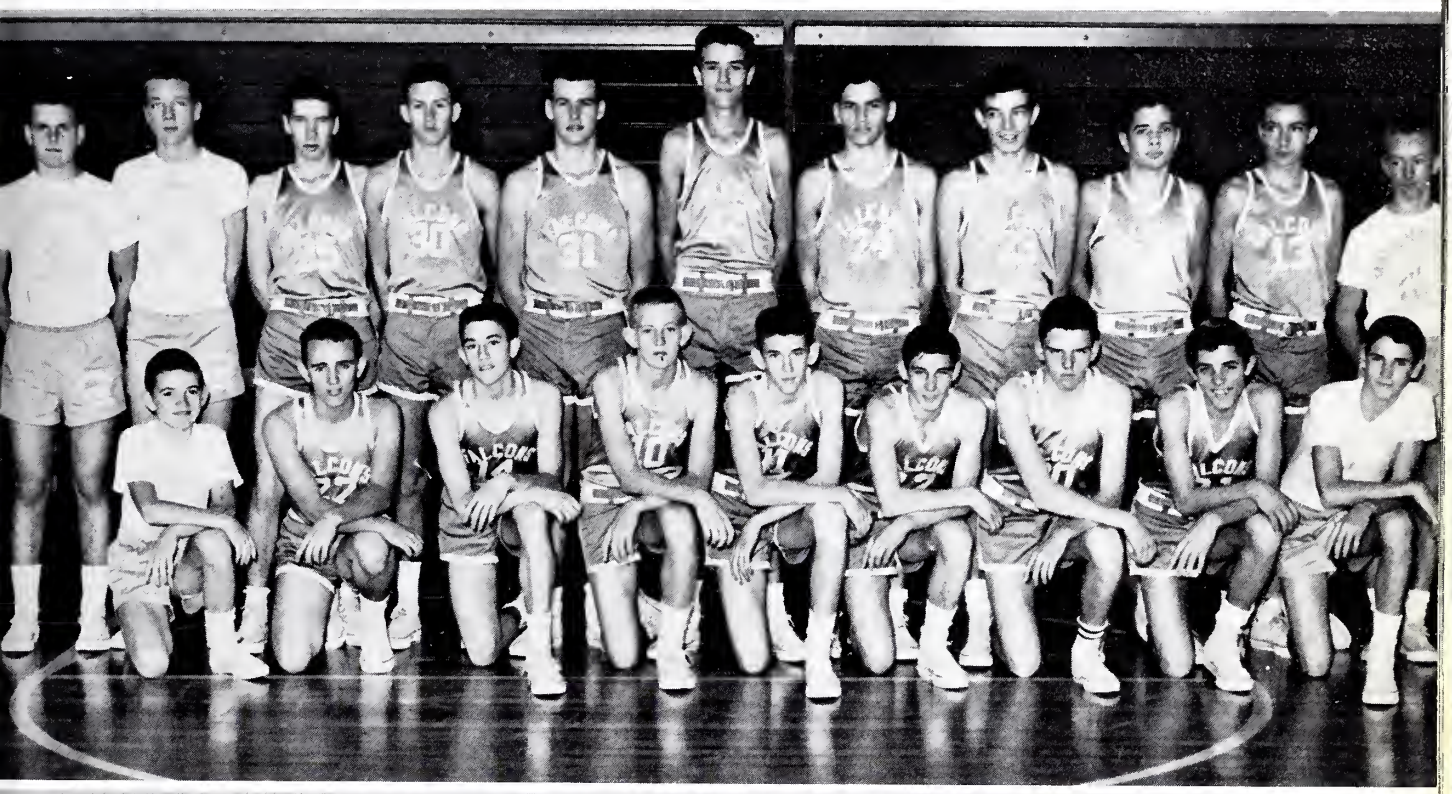

Baseball Team

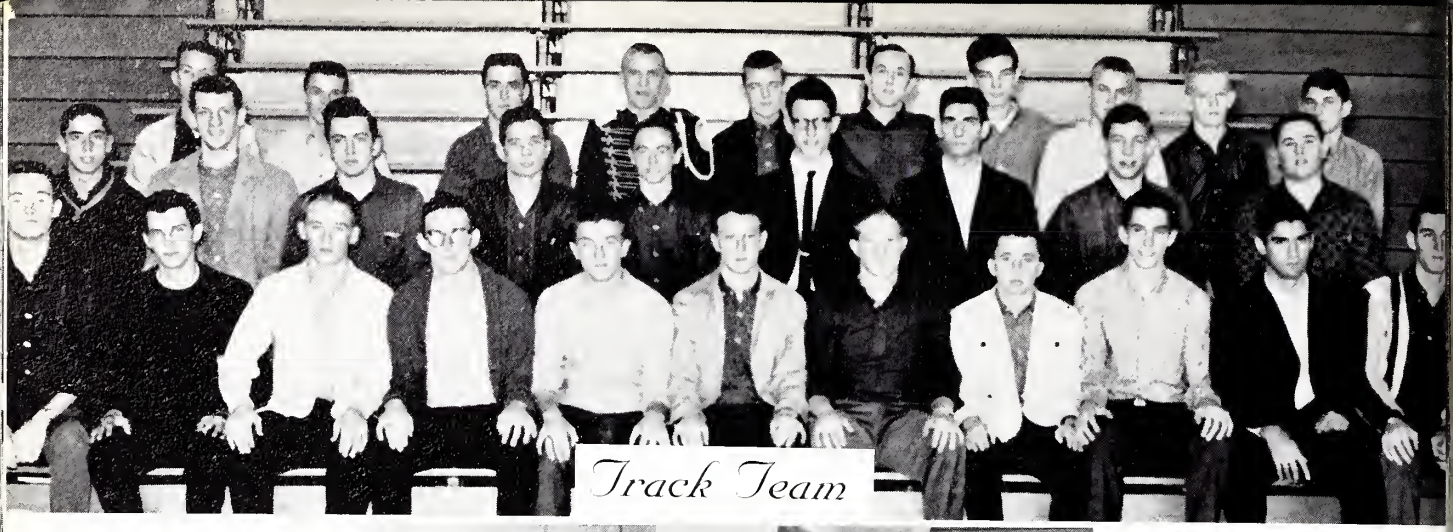

Track Team

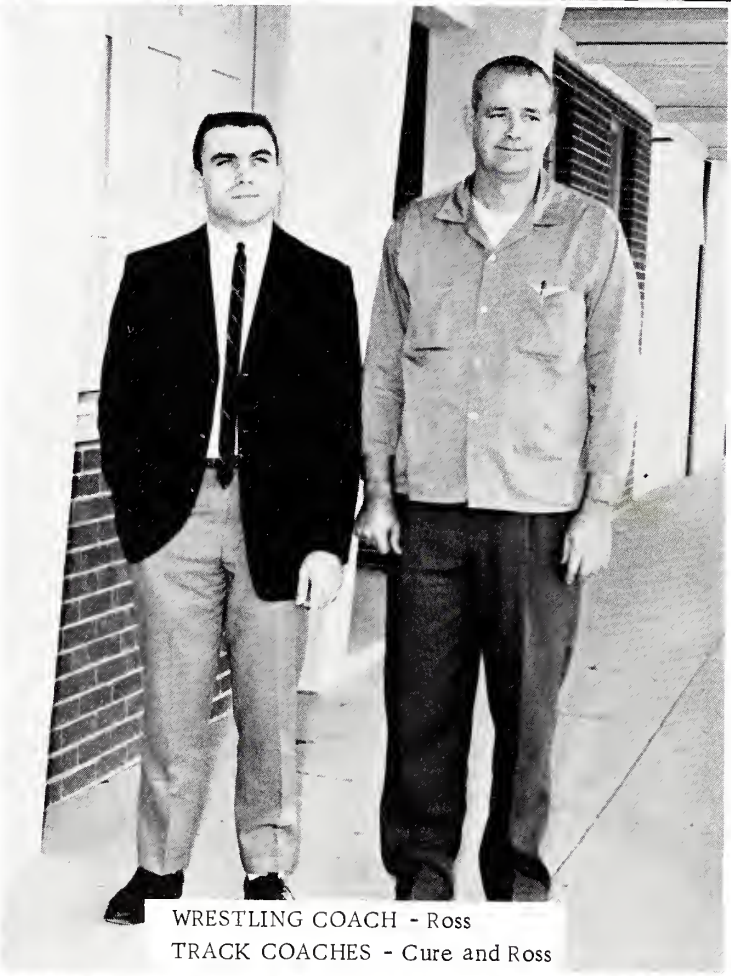

WRESTLING COACH - Ross
TRACK COACHES - Cure and Ross

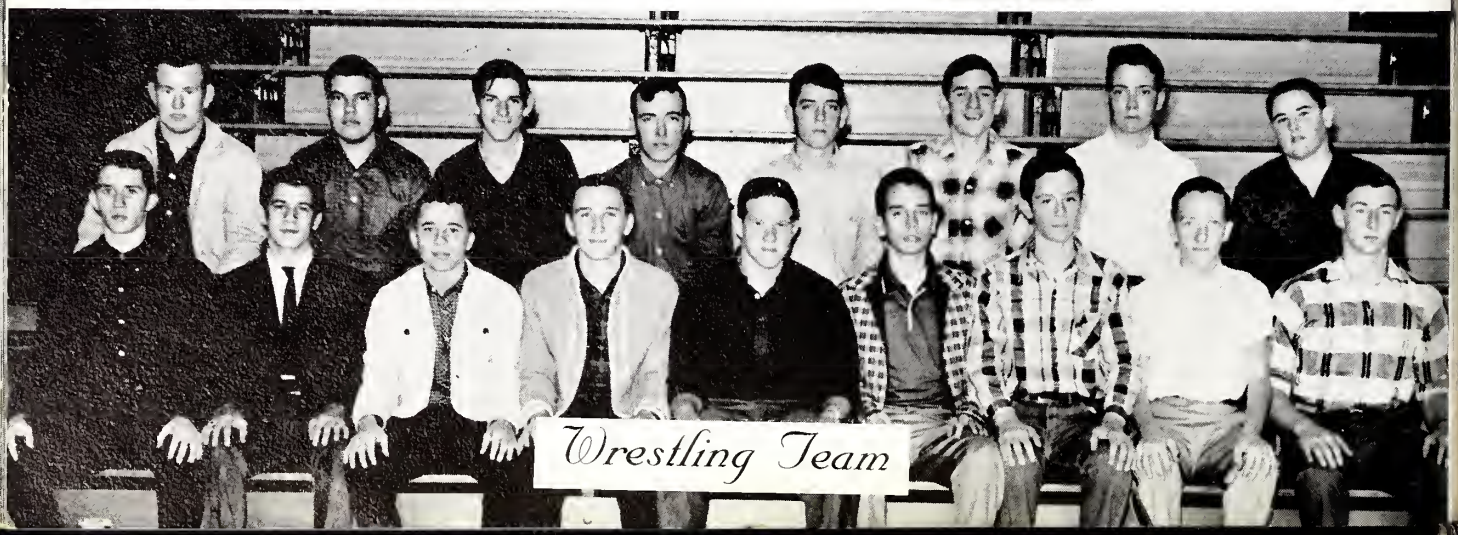

Wrestling Team

Band

Majorettes

Cheerleaders

JUDY MABE

LINDA STILL

GERRY CARTER

JUDY THOMAS

GAYLE GIBSON, Chief

CAROL O'NEIL

SHERYL BURTON

ELAINE VIA

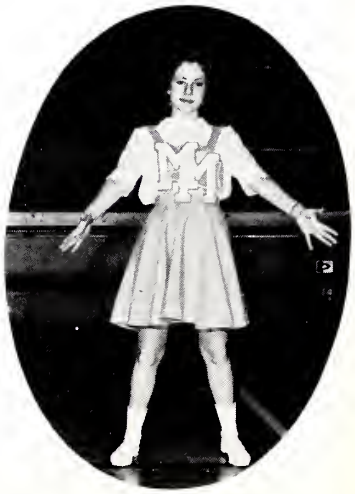

LAVERNE WATSON

ORGANIZATIONS

All the world's a stage

And all the men and women merely
players:

They have their exits and their
entrances;

And one man in his time plays
many parts, . . .

SHAKESPEARE

National Honor Society

Student Council

Civinettes

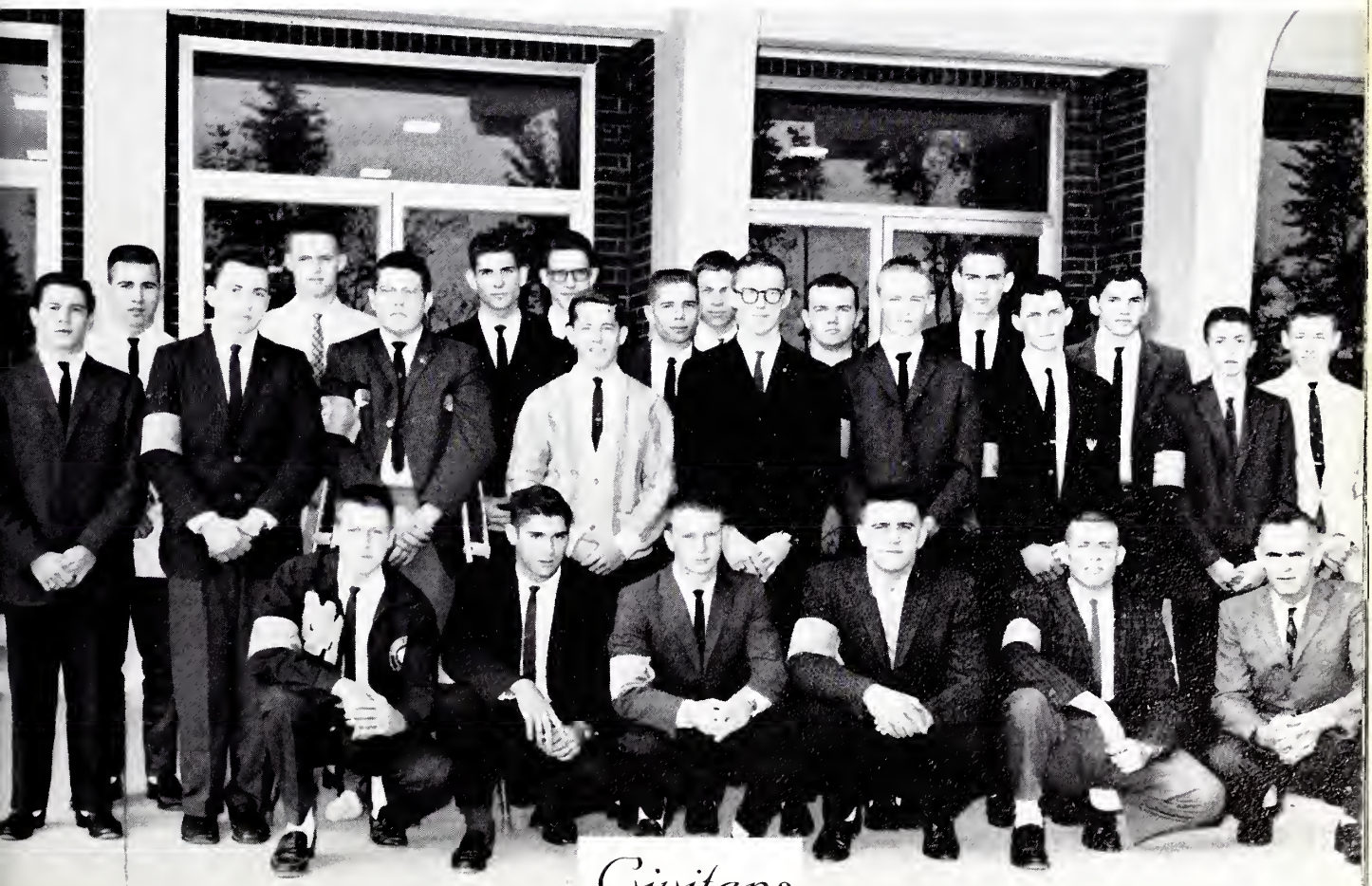

Civitans

Future Homemakers of America

Future Farmers of America

Future Teachers of America

Library Club

Tri-Hi-Y

Hi-Y

Newspaper Staff

Chorus

Bus Drivers

Cafeteria Folks

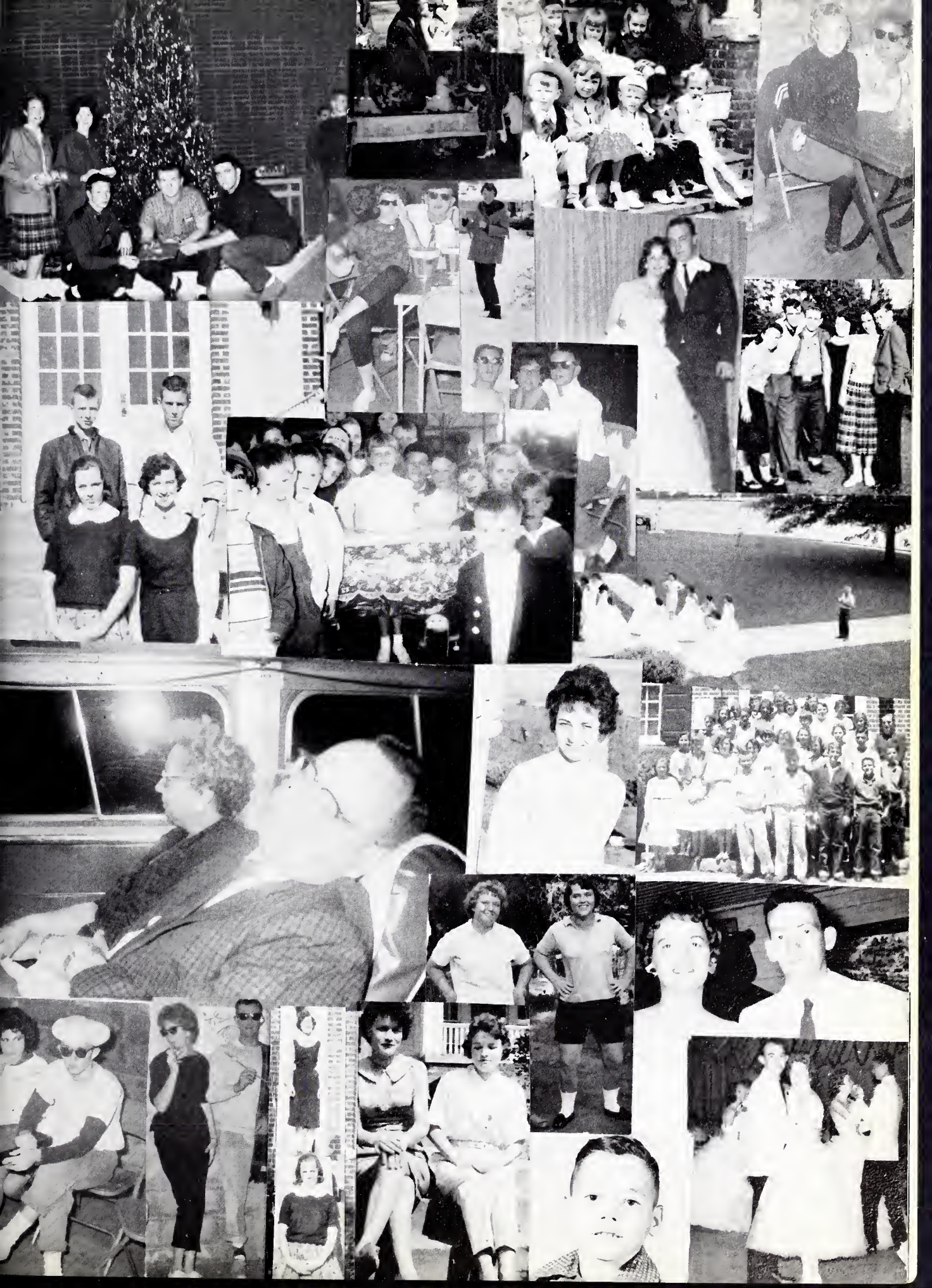

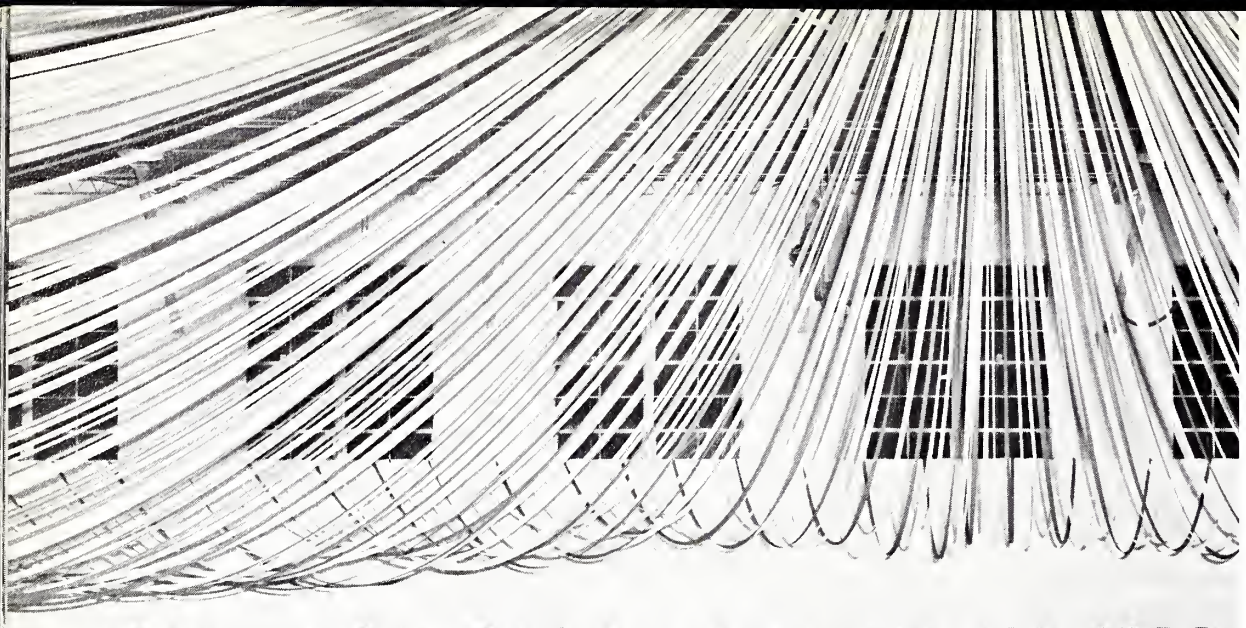

1961

SOME ENCHANTED EVENING

Junior Senior Prom

Miss North Carolina Highlights Presentation of Auditorium Curtains

VFW Commander, Milton Bailey, presents curtains to president of student council, Tommy Cook.

Miss Susan Kay Woodall with president of student council.

MISS NORTH CAROLINA of 1962

Review of '61 and '62

New M-M Senior High School

Mr. Terry Sanford autographs for students

Cheerleaders yell for Falcon

Homecoming queen crowned

Review of '61 and '62

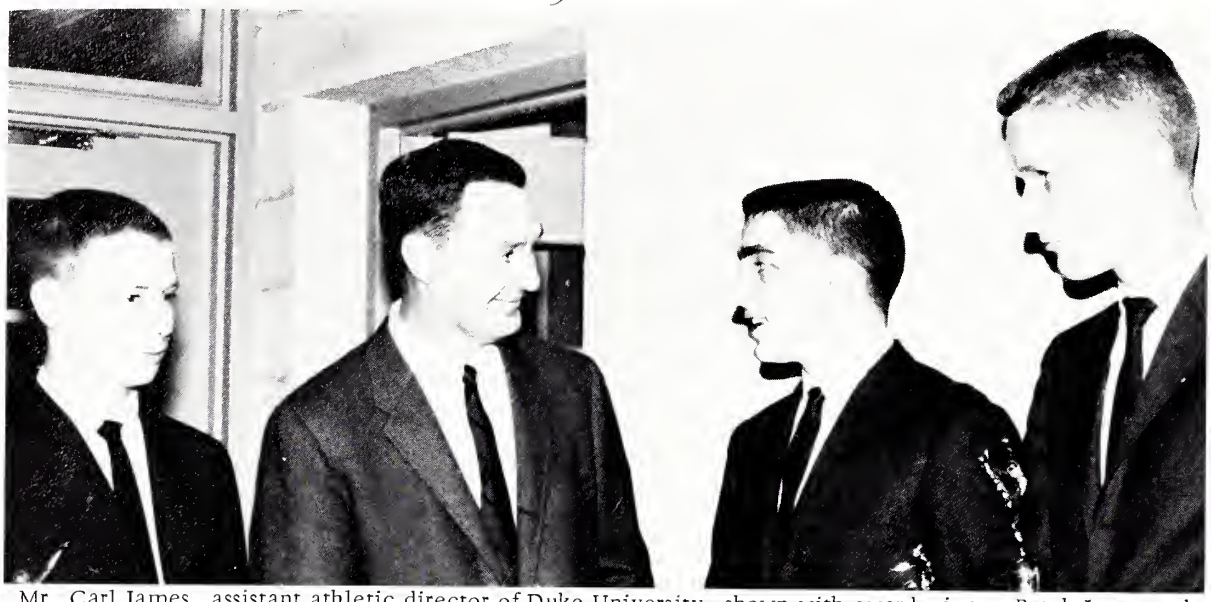

Mr. Carl James, assistant athletic director of Duke University, shown with award winners Butch Joyce and Deems Webster - outstanding backs, Jimmy Wilson - outstanding lineman, Gregg Fulcher - sportsmanship award.

Majorettes work with band

MISS NORTH CAROLINA

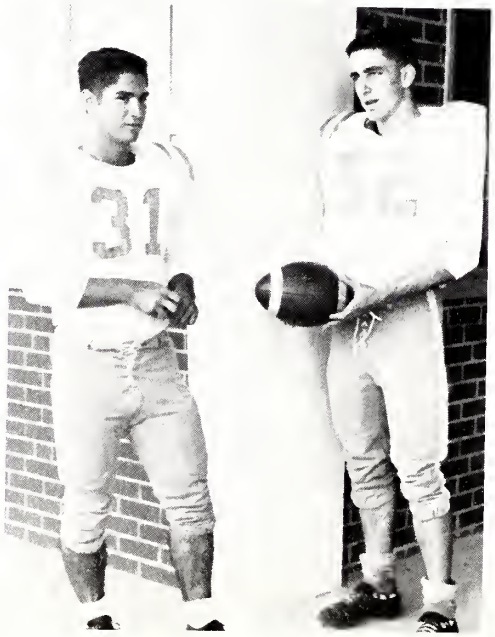

CAPTAINS
Wilson and Drake

MADISON THROWING COMPANY, INC.

Processors of Nylon Yarns

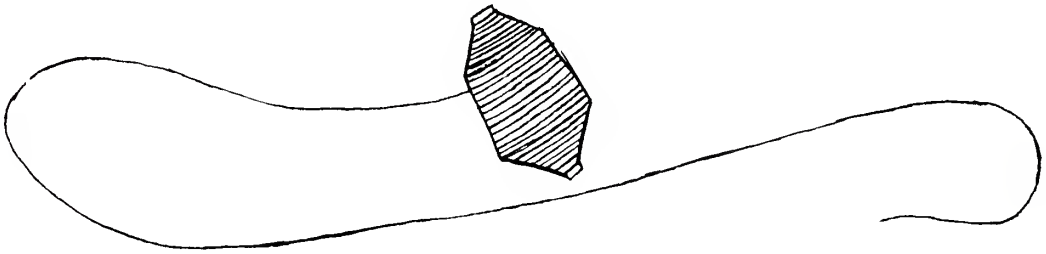

telephone 9631

"America's Leading Throwster"

Madison, N. C.

WASHINGTON MILLS COMPANY

Home of

MAYO SPRUCE

Underwear - Sportswear - Sleepwear

Mayodan, North Carolina

MEMORIES

As you come to the end of a journey
That soon will be memory lane,
You're leaving golden days behind
That will never come again.

You sadly leave the portals,
Where there's been born a dream
Which will ever keep you pressing on,
To follow, follow the gleam.

And the paths of life are before you,
Luring and bidding you on.
And you must go to take your place
In the future that you have won.

Farewell to joys of high school days,
From these you now depart.
Although you go, the memories will live
Forever in your heart.

COMPLIMENTS OF

"GEM-DANDY"

Belts - Braces - Garters

and Ties for Men

"MERRYLINE"

Foundations and Lingerie

for Women

LET US HELP

Your Money

BANK OF MAYODAN

Football - Baseball - Basketball - Golf - Tennis

WHEN YOU THINK OF

SPORTING GOODS

THINK OF

Hunting - Fishing - Trophies - Archery

Bocock-Stroud Co.

"Dependable Since 1921"

501 W. Fourth Street Winston-Salem, N. C.

Saluting

the graduating class

DRINK Coca-Cola

BOTTLED UNDER AUTHORITY OF THE COCA-COLA COMPANY BY

1420
on Your Dial

Phone 9207

W E

M AKE

Y OUR

N AME

Entertainment Center
With
More Music
to Entertain
More People

Congratulations, Seniors

DALTON CLEANERS

Dry Cleaning
Rugs and Upholstery

Phone 886
Mayodan, N. C.

H. J. GROGAN
HARDWARE

Frigidaire

Acme Quality Paints
Frigidaire Appliances
Maytag Washers

Maytag

Madison, N. C. Phone 304

Best Wishes, Seniors
of 1962

MACK'S 5 & 10

Best Wishes

BAUGHN'S DEPARTMENT STORE

Mayodan Phone 489 North Carolina

FASHION SHOP

Madison Phone 9094 North Carolina

Congratulations, Seniors

Y & W FARM CENTER

Phone 9017

P.O. Box 48

Madison, North Carolina

AFTER HIGH SCHOOL

Don't hunt a "job" -- Let a "position" hunt you

ATTEND

KING'S BUSINESS COLLEGE

Greensboro, N. C.

Secretarial, Accounting and General Business Courses

MAKE YOUR HOME COMPLETE

Buy Your Furniture
at

LAWSON
FURNITURE COMPANY

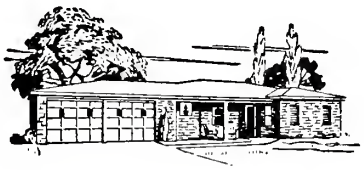

Mayodan, N. C.

Compliments

SOUTHERN Southern Dairies Sealtest ICE CREAM **DAIRIES**

Winston Salem, N. C.

CHEVROLET

TUTTLE CHEVROLET INC.

Telephone 461

Madison, N. C.

CONN LEBLANC

DUNCAN MUSIC COMPANY

965 Burke Street

Winston-Salem, N. C.

C. H. DUNCAN PArk 3-9906

MORTONS GAS AND DAIRY BAR

Highway 311

Just Outside of Madison

Phone 6729

L. G. Balfour Company

ATTLEBORO MASSACHUSETTS

The Most Distinguished Name in School and College Jewelry

THE Balfour MARK

YOUR GUARANTEE OF:

Perfect Satisfaction
Unmatched Quality
Dashing Style
Complete Security

FARRIS DEPARTMENT STORE

"Latest Fashions"

Phone 483

Mayodan, North Carolina

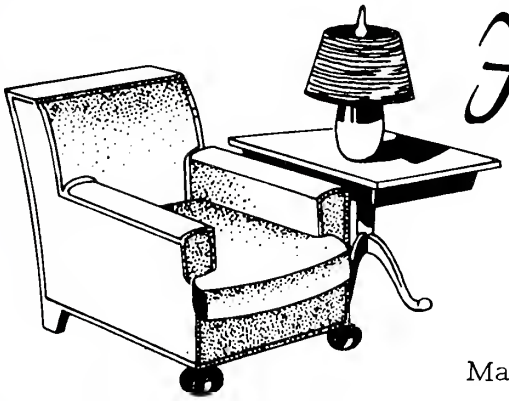

For Comfort

POOLE FURNITURE COMPANY

Mayodan North Carolina

Exquisite Jewelry

MAYODAN JEWELRY CO.

Phone 9290

Mayodan, N. C.

Congratulations, Seniors

COBLE SPORTING GOODS CO.

Greensboro North Carolina

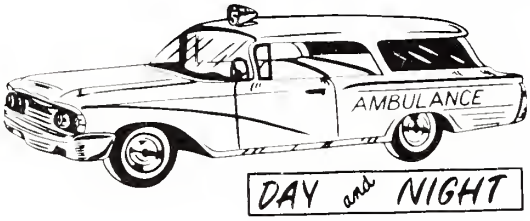

COMPLIMENTS OF

RAY FUNERAL HOME

Madison, N. C.
Phone 281

Compliments of
J. L. MILLS GROCERY
Mayodan, N. C.

Your

DEPENDABLE DRUGGIST

McFALL DRUG CO.

Phone 225

Madison North Carolina

Compliments, Seniors

MAYO FURNITURE MART

Appliances - Furniture

Mayodan North Carolina

JANIE'S DRESS SHOP

THE FASHION CENTER

103 S. Second Ave.

Mayodan, N. C.

MADISON FLOWER SHOP

Flowers by Wire

Dial 447 Day
or 715 Night

107
Murphy Street

Compliments of

THE

ANNUAL STAFF

1962

Compliments of

CUSTOM SCREEN PRINT CO.

Box 86 Phone 6795

CHILTON MOTORS, INC.

Dodge Cars and Trucks

Sales and Service

Phone 235 Madison

Compliments of

C & S

FURNITURE & APPLIANCE STORE

Madison North Carolina

Compliments

of

MADISON

LUMBER COMPANY

Madison North Carolina

1962 Seniors,

Congratulations

J. R. GROGAN

GROCERY

Compliments of

COMERS STUDIO OF PHOTOGRAPHY

Madison, N. C.

Congratulations, Seniors

BELK CLINE

Where Your Dollar Buys Most

Madison, N. C.

1962 Seniors,

Congratulations

MADISON RESTAURANT

Madison, N. C.

Compliments of

MOTHER AND DAUGHTER

Madison, N. C.

PAUL COLEMAN
BANNER WILLIAMS

WILCO BARBEQUE

Charcoal Steaks
Charcoal Hamburgers
Soft Drinks - Curb Service
Air Condition

Phone 9401 Rating 98
Route 220 South Madison, N. C.

Congratulations, Seniors

MADISON ESSO

Madison, N. C.

For Fast Service

MAYODAN ESSO SERVICENTER

Phone Day 9052
Nite 6413

24-Hour Repair Service

VAUGHN BODY SHOP

Phone 6725

24-Hour Wrecker Service

Free Estimates

Compliments of

HOLCOMB USED CARS

Compliments of

PAUL'S GROCERY

Congratulations

WILLIAMS CLOTHING STORE

Best Wishes

SHARPE'S DEPT. STORE

Best Wishes

MADISON CLEANERS

"Make One Call Do It All"

Compliments of

LEE'S SELF SERVICE

Sincere Wishes

SAM ROBERTSON

COMPANY

Madison North Carolina

THE FLOWER BOX

Member of F. T. D.

Madison, North Carolina

Dial 738 332 Night

Compliments of

MADISON MOTOR CO.

Madison, North Carolina

PONTIAC...

Best Wishes

MYERS & ANDERSON

BARBER SHOP

Mayodan North Carolina

Best Wishes

HALL'S ESSO

Madison, North Carolina

Compliments of

HAZELWOOD'S

GRO. & SERVICE

Madison N. C.

N & W ESSO

Esso DEALER

Mayodan, N. C.

Sincere Wishes

ESPIE JOYCE MOTORS

STUDEBAKER

Madison North Carolina

WINTER COAL & OIL COMPANY

Phillips 66

Mayodan, North Carolina

NU-SUPPLY

DRY GOODS AND REMNANTS

Phone 770

Mayodan, North Carolina

Compliments of

N.C. 220 RESTAURANT AND TRUCK STOP

Open 24 Hours

Phone 9386

Highway 220 South

Madison, North Carolina

Compliments of

FLYNN GROGAN FURNITURE

This Area's Largest

Best Wishes
Senior Class of '62

JOYCE ESSO

Esso DEALER

Phone 9658

IDEAL USED CARS

Phone
Day
6474
Nite
736

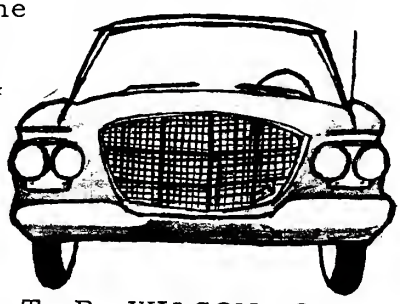

T. B. WILSON, Owner
Madison, N. C.

Compliments of
PENN HARDWARE
Madison North Carolina

Compliments of

SHARPE'S BARBERSHOP

Many Compliments

GANT SERVICE

Compliments
of
BEULAH'S BEAUTY SHOP

Best Wishes

CAKE BOX

Many Compliments

ATKINS GROCERY

Best Wishes, Seniors ROBERTSON HDWE. CO.	Service Is the Finest McCANDLESS'S TEXACO
PARK 'N' SHOP Congratulations, Seniors of '62	Compliments of THE BOOTERY
Compliments of YATES HATCHERY	Compliments of LAYNE'S DRESS SHOP "Finest in Dress"
Compliments of WASHBURN'S GARAGE	LOWE'S MAYODAN ASSOCIATE STORE, INC. Mayodan, N. C.
MAYODAN SODA SHOPPE "Friendly Service" Mayodan, N. C.	Compliments of PRIDDY'S GROCERY
Best Wishes MADISON-MAYODAN JUNIOR HIGH SCHOOL	Compliments of CREWS MARKET
JOYCE FURNITURE CO. Complete Home Furnishings Phone 9646 Madison, N. C.	GIBSON CAB Madison North Carolina
Compliments of CHAMPION'S ESSO Madison, North Carolina	Compliments of HOWELL'S GROC. AND HDWE.

Best Wishes

VETERANS CAB

Many Compliments
JOYCE APPLIANCE CO.
Sandy Ridge, N. C.

KALLAM OIL CO., INC.

Esso Distributors

Esso DEALER

Madison, N. C.

Phone 9653

H. C. KALLAM

DONALD STEPHENS

SCHULTZ OIL CO.

Telephone 9648

AMERICAN

Box 386

Madison-Mayodan Highway

Madison, N. C.

FUZZY'S
BAR-B-Q

IS DELICIOUS . . . Direct
from the pit, served fresh daily,
Pound, Tray or Sandwich.

J. H. SECHRIST
PILOT LIFE INS.

Phone

Day 6421 Night 895

Compliments of

MADISON GROCERY CO.

Compliments of

PET DAIRY PRODUCTS

PET ICE CREAM

Greensboro, N. C.

STUDENTS

BOOST

THESE

MERCHANTS

TAYLOR PUBLISHING COMPANY
"The World's Best Yearbooks Are Taylor-made"
YEARBOOKS

ROCKINGHAM COUNTY PUBLIC LIBRARY
3 1554 00727 4151
21554
MAY 1 1989

TAYLOR-MADE
YEARBOOKS
DALLAS